The Office of Equity and Diversity

# ORGANIZATIONAL CHART

**ASSISTANT VICE CHANCELLOR FOR EQUITY AND DIVERSITY**
**CHIEF DIVERSITY OFFICER**
Michael Alston, EdD

**DIVERSITY PROGRAM ASSOCIATE**
Isabella Porcaro, MA

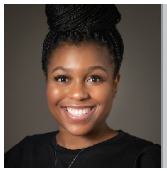

**EQUITY RESOLUTION COUNSELOR**
Skylar Beasley, JD

**SENIOR COMPLIANCE OFFICER, INVESTIGATIONS/EEO/TITLE IX**
Olivia Ralph, JD

**INCLUSION STRATEGIST**
Tiffinie Snowden, BA

**ASSURANCE OFFICER**
Dominique Crockett, MHA