

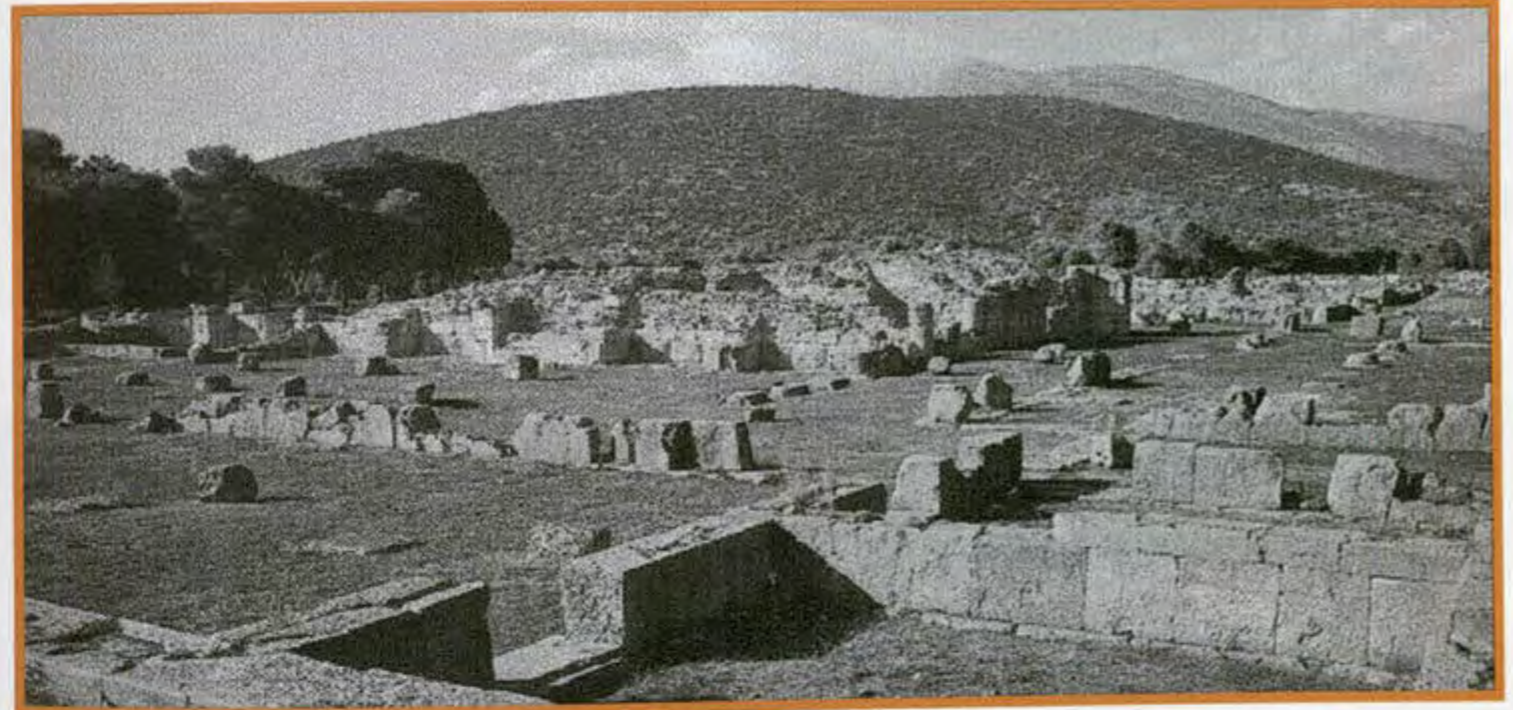

Asklepieion... *then*



Ceremonial Hestiatoreion at the hill-top sanctuary of Apollo Maleatas.

Asklepieion is a word derived from the name of Aesculapius, the Greek god of medicine and healing. Aesculapius was honored and worshipped throughout the Greek world by persons seeking the healing powers of the physician. Temples were erected in honor of Aesculapius near healing springs or high mountains. Those who worshipped him were known as Aesculapae. Therefore, the temples in his honor were known as Aesculapions (Asklepieions).

In the ancient city of Memphis, on the Nile River, there was a temple where people went for worship and for care. In our own city of Memphis, on the Mississippi River, people come to our Asklepieion for healing and care.



ASKLEPIEION

... *now*

THE UNIVERSITY OF TENNESSEE
HEALTH SCIENCE CENTER

**Breaking
New
Ground!**

Table of Contents

Campus Life.....	4
Student Leadership.....	6
Student Life.....	8
Student Organizations.....	18
Campus Recreation.....	20
Administration & Student Support Services.....	24
College of Allied Health Sciences.....	32
College of Dentistry.....	58
College of Graduate Health Sciences.....	84
College of Health Science Engineering.....	96
College of Medicine.....	102
College of Nursing.....	162
College of Pharmacy.....	174
College of Social Work.....	212



Asklepieion 2006 Breaking New Ground

Breaking New Ground was a fairly easy choice for the committee as the theme for this year's book - the big event on campus was the implosion of the old Baptist Hospital on November 6, 2005. And it seemed like everywhere one looked another building was coming down or going up - the Health Science Center is Breaking New Ground all over.

Of course, there were other events. Just as school got rolling in the fall, Hurricane Katrina slammed into the Gulf Coast. Ever the Volunteers, the university staged numerous fund and supply raisers. Several staff and faculty members donated their time to support the flood victims. College of Nursing students were particu-

larly called upon.

Elsewhere, the planet remained a dangerous place. The Iraqi war continued. Our casualties topped the 2000 mark. Meanwhile worries grow about the nuclear ambitions of Iran. Here at home, it's hard to keep up with the rise in gasoline prices.

Here at the Health Science Center education goes on as it should. Despite the noise of the jackhammer and dust of the bulldozer, students still grab one more cup of coffee before the test. And lo and behold they emerge from it all as doctors, dentists, cytotechnologists, nurses, molecular scientists, social workers, pharmacists, and all the other health care professionals produced here at the University of Tennessee Health Science Center.



The 930 Madison Building was a bizarre study in black curtains before the implosion.



Chancellor Owen (far right) joins (from left) Mayors Wharton and Herenton and other dignitaries on the platform moments before the implosion of Baptist Hospital in November 2005.



The Road to Somewhere
Even before the Baptist rubble has been cleared (a little visible to the left) landscaping has begun. This new road has split the property and the new Pharmacy Building is to go up on the grassy area to the right.



The Hamilton Eye Institute opened in the 930 Building in the Plaza complex. Pictured is the Pediatric lobby.



All That Remains
The entrance way is all that remains of UT Bowld Hospital, scene of some of the first transplants in the Mid-South area.



The campus expanded westward beyond Forrest Park with the construction of the Basic Science Research Building as part of the UT Cancer Institute.

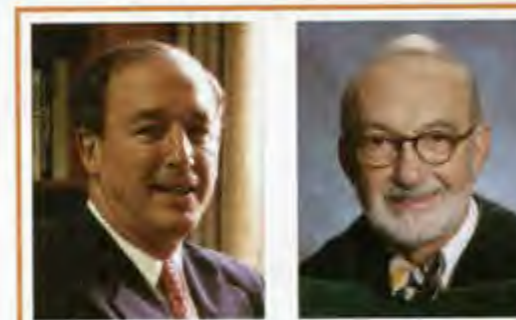

Henry G. Herrod, M.D. (left), Dean of the College of Medicine, resigned to return to teaching. Hershel P. "Pat" Wall, M.D., Associate Dean for Admissions and Student Affairs replaced him on an interim basis.



The tradition of families and graduation goes on. Pictured is the December 2, 2005 Commencement at the Cannon Center.

SGAEC

Student Government Association Executive Council



Kirk Hevener
President



Marie Hatten
Allied Health



Brad Hudson
Dentistry



Kevin Marrs
Graduate Health



Frances Kirkland
Medicine



Sarah Amos
Nursing



Stephanie Baker
Pharmacy



Beth Shelton
Social Work

Among the items sponsored by this year's council were:
 A series of Blood Drives in the fall and spring & prizes
 Treats for Boo Flu in October
 5 O'clock Friday in November
 Coffee Break in December
 Safety Seminar with Campus Police in February
 Student Stress Survey in March
 Town Hall Meeting with the Chancellor in April
 Student Appreciation Day in April
 Redbirds Night in April
In addition to the Student Lounge in the SAC, other items purchased or committed to were:
 Student break room in the library & equipment
 Games room in basement of the SAC & equipment
 Purchase of new scheduling software for the website



R.A. Palazzolo, Ed.D.
Interim Vice Chancellor for
Academic, Faculty and Student Affairs
SGAEC Advisor



Spring planting at the SAC takes on a particular significance this year as the SGAEC has moved its office to the Student Alumni Center along with the Office of Student Life and Student Affairs. The long awaited student lounge is now slated for the SAC and may be open by the time you read this. The existing Pharmacy Computer Lab (pictured, bottom right) is to be updated and opened to all students. The SGAEC's constant discussions with the administration have played a large role in making these student friendly events come about.



Chancellor Owen listens as Allied Health's Marie Hatten makes a point. Keeping the lines of communication open between the student body and the administration is one of the main functions of the SGAEC.



In the new SGAEC conference room in the SAC there is room to hang the pictures of the previous student governments.



Graduate Health's Kevin Marrs sets a good example for his fellow student leaders by getting his flu shot at the Boo Flu in October.



Asklepion Staff

SGAEC



Brad Hudson
SGAEC Rep. & Chair

AHS



Katherine Love
Cytotechnology '06



Katrina Pridmore
Cytotechnology '06



Amanda Rizzardi
Dental Hygiene '06



Crystal Landis
Dental Hygiene '07



Beth Watwood
Health Info Mgmt '06



Kimberly Woodruff
Med Tech '06



Cindy Linderman
OT Master '07



Sarah Ward
OT Master '08



Melinda Laughter
PT Doctor '07



Morgan Mills
PT Doctor '08



Emily Banded
Dentistry Chair

DENTISTRY



Elise Evans
Dentistry '07



Lacey Winford
Dentistry '07



Summer Barker
Dentistry '08



Kristin Johnston
Dentistry '08



Kate Bodford
Dentistry '09



Elizabeth Graham
Dentistry '09

GHS



Tyson Chappell
Graduate Health Chair

HSE



John Shi
HSE Chair

MEDICINE



English Rockholt
Medicine Chair



Cheryl DeWitt
Medicine '07



Kristal Taylor
Medicine '07



Aditya Bagrodia
Medicine '08



Robin Atkinson
Medicine '09



Elena Paulus
Medicine '09

NURSING



Amanda Johnson
Nursing Chair



Sarah Amos
Nursing BSN '06



Paula Heiton
Pharmacy Chair



Sarah Bradley
Pharmacy '08

PHARMACY



Meghan Brock
Pharmacy '09



Darriel Johnson
Pharmacy '09

SOCIAL WORK



Beth Shelton
Social Work



Trista Branick Davis
Social Work



This year's yearbook chair, Brad Hudson (above), appears to regret his decision to get a flu shot. However, Emily Banded (below), Dentistry chair, is glad to lend an arm to the Boo Flu effort.



Summer Barker, D2 pages editor, jousts with Rockey the Rockin' Redbird at Student Appreciation Day '05.

Robin Atkinson (left), M1 pages editor waits with friends to donate blood at one of the SGAEC blood drives.

Life After Asklepion

Last year's Medicine chair, Chuck Gilliland, graduated in May, to the wonderment of his child.



Tyson Chappell (left), Graduate Health chair, enjoys visiting during 5 O'clock Friday in November. Tyson has taken many of the pictures that appear in this book. Note the camera strap over his shoulder.



Student Life



Boo Flu in October serves a dual purpose of vaccinating students, faculty and staff and allows pharmacy students to keep their skills sharp.



In conjunction with LifeBlood, the SGAEC sponsored several blood drives this year. Pictured top, students wait to enter the bus outside the Plaza complex in September while below students donate in the SAC in April.



Students and other university members always show up in force for the Heartwalk in August. Here they pose at AutoZone park before the walk starts.



A rare snowfall actually closed the university two hours early on Friday, February 10, 2006.

Student Appreciation Day

Forrest Park
April 15, 2005



Coffee Break

The SGAEC Entertainment Committee sponsors many student events. Among these are the early morning Coffee Breaks in the GEB and 5 O'clock Fridays in an off-campus restaurant. Here are some highlight photos from this year's events



5 O'clock Friday

T.J. Mulligan's
November 11, 2005



Redbirds Night

It rained the day before the game. It rained the day after the game. It even rained the morning of the game. But the game itself played out under perfect weather as some 500 UTHSC students gathered at AutoZone park for food, fun and baseball on April 20, 2006. Oh, yeah, the Redbirds won 3-2.



What better way to spend time together than Redbirds Night.

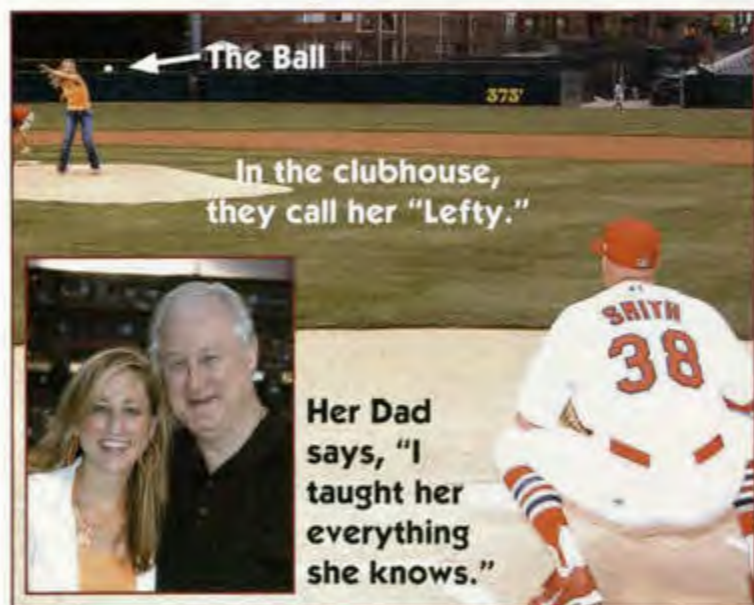

The Ball

In the clubhouse, they call her "Lefty."

Her Dad says, "I taught her everything she knows."

MSEC President and SGAEC representative from Medicine, Frances Kirkland, had the honor of throwing out the first pitch and did the university proud.



A future UTHSC student getting started early.



Some folks even came to watch the game.



The Pavillion was loaded. . .

. . .and the tables were laden.



Decisions, decisions, decisions.



It's never too early for watermelon. . .



. . .or ice cream.



As we said, what better way to spend time together.



Ahhh, the ballpark, food and friends.



Redbirds Night is truly a family affair.

The Imhotep Society



In 1980, the Imhotep Society became an officially recognized organization on campus, for the purpose of honoring students, faculty, staff, and alumni who have significantly contributed to student life and student process at UTHSC. It was recognized that many student leaders, in performing their functions and assignments, may have sacrificed high academic accomplishments and thus did not receive recognition through those organizations which traditionally honor students for high academic achievement. While the principle objective of the Imhotep Society is to reward and recognize student leadership and service on campus, a secondary goal is to inspire students to continue leadership and service roles as alumni of the University.

04-05 Inductees are:

Allied Health Sciences
 Amber M. Bernardi
 Ashley Nicole Lohman
 Emilee Marshall
 Angela D. Phillips
 Airica Brooke Puckett
 Laura Leonor Sandoval
 Teleana Kaye Tatum
 Lindsey B. Ward
 Antigua L. Wilbern

Dentistry
 Nick A. Fong
 Brandon Heath Horton
 James Bradley Hudson
 Alix H. Sanders, Jr.
 Ben Scott
 Lucy S. Williams
 Lacey Katherine Winford

Graduate Health Sciences

Robert A. Borgon
 Tyson D. Chappell
 Sandra L. Holmes
 Ioana Moisini
 Marie van der Merwe

College of Medicine

Tiffany Baldi
 Svetang Vijay Desai
 Cheryl D. DeWitt
 Kathryn Cody Eckstein
 English Allison Rockholt
 Hayden Smith
 Jason Wayne Stoneback
 Marie Isley Winestone

Nursing

Kathryn J. Cooper
 Lesa Hughes
 Shannon Kelley

Pharmacy

Heather R. Cooper
 Nathanael Dirks
 Kelly Earhart
 Kristy L. Flowers
 Jerry Eric Fu
 Benjamin Gross
 Ketrin N. Hill
 Amy E. Hodgins
 Chelsey J. Hunter
 Leslie M. King
 Kimberly P. Lewis
 Kristel O'Malley
 Anita D. Patel
 Emily Hurst Sample
 Nicole Walker
 Megan Danielle Weatherford
 John M. Williamson
 Kanyetta Wilson
 Susan C. Woodard

Social Work-Victoria Spearman



The Imhotep Award is presented by the SGAEC to a UTHSC staff or faculty member for dedication and service to students. The award is not necessarily given every year. The 04-05 recipient, presented by SGAEC President Shannon Kelley, is Peggy I. Veaser, Ed.D.



Excellence in Teaching Awards

Each year the Student Government Association Executive Council (SGAEC) presents its Excellence in Teaching Awards at the Spring Banquet.

Instructors are nominated for by the students of the various colleges. Winners are then selected by the college student governments. Each college can select two winners except Social Work which selects one. The winners receive recognition at the banquet, a plaque and a \$2500 stipend. Instructors may not win two years in a row. The SGAEC Representative from the relevant college presents the award.

The 04-05 winners, with the SGAEC Rep. in parenthesis, are:

- College of Allied Health Sciences (Lindsey Ward)
 Kitty L. Harkleroad
 Leilani Collins
- College of Dentistry (James Kitchens)
 Kenneth A. King, D.D.S.
 Lawson L. Schroeder, D.D.S.
- College of Graduate Health Sciences (Nico West)
 M. Waleed Gaber, Ph.D.
 Bernd Meibohm, Ph.D., F.C.P.
- College of Medicine (Rodney Snow)
 A. Lloyd Finks, M.D.
 Mark A. Miller, Ph.D.
- College of Nursing (Kathryn Cooper)
 Michael A. Carter, D.N.Sc.
 R. Craig Stotts, Pharm.D.
- College of Pharmacy (John Williamson)
 Stephan L. Foster, Pharm.D.
 Theodore "Ted" H. Morton, Pharm.D.
- College of Social Work (Victoria Spearman)
 Toni K. Johnson



Pictured accepting their awards are (clockwise from upper left) Lawson L. Schroeder, Dentistry, M. Waleed Gaber, GHS, A. Lloyd Finks, Medicine, R. Craig Stotts, Nursing, and Stephan L. Foster, Pharmacy.



Chancellor Owen congratulates Allied Health's Kitty Harkleroad after the banquet.

Student Organizations

**Baptist
Collegiate
Ministry**



**Black
Student
Association**

**Christian
Medical &
Dental
Association**



**Muslim
Student
Association**

**United
Methodist
Fellowship**



**UT
Catholic
Community**

**UT
International
Association**



Campus Recreation

The Office of Campus Recreation is the focal point for recreational opportunities at the UTHSC. Physical activity plays a vital role in the development and maintenance of a "healthy, well-adjusted" individual. Our diverse programs in Outdoor Adventures, Fitness & Wellness, Instructional Programs, and Intramural Sports help us provide participants with life long activities to help individuals in their quest to enjoy life to its fullest.



When he's not directing Campus Recreation, Dan Houlden, recently appointed Director of Student Life and Student Affairs, assists students in many ways. Here he poses with Rocky the Rockin' Redbird at Student Appreciation Day '05 in which Dan served as a dunkee.



Sports * Fitness * Wellness * Adventure

Outdoor Adventures

The Outdoor Adventures Program provides opportunities for personal challenge and discovery and an awareness of the impact of outdoor adventures on the environment. Our goal is to provide an enjoyable and worthwhile experience in outdoor activities by introducing participants to the many areas in the surrounding region. These skills can be transferred to our personal lives giving you the ability to take charge of your own circumstances, overcome fears, and to be more active in group decision-making.



Campus Recreation

Intramural Sports Just Have Fun!

The mission of the Intramural Sports Program is to provide our students, faculty, staff, and their spouses, with a variety of recreational opportunities in team, dual, and individual sports. The program exists to help students relieve stress, interact with students from other classes, get exercise, and introduce students to lifetime recreational activities.



Sports * Fitness * Wellness * Adventure

Fitness & Wellness

The Fitness and Wellness Program of Campus Recreation offers many opportunities to enhance your personal health and wellness. Programs are designed to assist you in a variety of wellness-related topics including healthy eating, cardiovascular exercise, strength training, weight, stress, and time management, and personal health issues.



Administration



John D. Petersen, Ph.D.
President
University of Tennessee



William F. Owen, Jr., M.D.
Chancellor of the Health Science Center
Vice President of Health Affairs
University of Tennessee

The Vice Chancellors



Anthony A. Ferrara, C.P.A.
Finance and Operations



Michael R. Caudle, M.D.
Health System Affairs



Leonard R. Johnson, Ph.D.
Research

R.A. Palazzolo, Ed.D. (Interim)
Academic, Faculty and Student
Affairs

Sue Harpole
Advancement & External
Relations

La Don Jones, Ph.D.
Community Affairs



The UT Board of Trustees

Ex Officio members:
The Honorable Phil Bredesen,
Governor of Tennessee

John D. Petersen, Ph.D.,
President, University of Tennessee

The Honorable Ken Givens,
Commissioner of Agriculture

The Honorable Dr. Richard G. Rhoda,
Executive Director,
Tennessee Higher
Education Commission

The Honorable Lana C. Seivers,
Commissioner of Education

Johnnie D. Amonette

William Y. Carroll

Barbara C. Castleman

Spruell Driver, Jr.

J. Steven Ennis

James A. Haslam, II

Waymon L. Hickman

Dr. Rhynette N. Hurd

Jerry L. Jackson

Andrea J. Loughry

James L. Murphy, III

Dr. Lawrence M. Pfeffer

Amy Prevost

Dr. Richard Rice

Susan Richardson-Williams

Karl A. Schledwitz

Don C. Stansberry, Jr.

William B. Stokely, III

Joseph M. Sturdivant

John C. Thornton

Dr. Susan Vickerstaff

James L. "Bucky" Wolford

The Chancellor's Staff



Kennard D. Brown, J.D.
Chief of Staff



Jacquelyne McClarin
Executive Assistant



Shenika D. Thomas
Administrative Assistant

The mission of
The University of Tennessee Health Science Center
is to improve human health through
education, research and public service,
with an emphasis on improving the health of Tennesseans.

Student Support Services



GEB Computer Lab
 (Front row, from left) Student worker Brooke Neergaard, and Katina Everhart. (Back row, from left) Brad Terhune and Cord Williams.



Student Life & Student Affairs
 (From left) Liz Roemer, Hal Quick, Emily Barnes.



Financial Aid
 (Seated, from left) Takara Faulkner, Cynthia Stanley (Assist. Director), and Kimberly Seales. (Standing, from left) Dinah Payne, Felicia Christian, Director, and Paulette Moore.



Student Academic Support Services (SASS)
 (Seated, from left) Sharel Sly, Lemetra Scott and Linda Oniah and (standing, from left) Becky Saulters, Kathy Gibbs, Director, Cathy Donaldson and Douglas Scarboro.



Student Alumni Center
 (From left) Jo Boddie, Lynn Ivy.



University Health Services
 (Front row, from left) Carolyn Springfield-Harvey, Vada Singleton, Mindy Rogers, Sharon Martin, Christa Deiss, and Judith Ammons. (Back row, from left) Dr. Phillip Smith, Evelyn Lewis, Barry Handy, Dr. Peggy Veaser, and Keisha Guy.



Enrollment Services
 (Back row, from left) Sandi Chism, Connie Sutton, Andrea Jordon, Kimberly Nolan, William Lono, Carolyn Harris, and Tiajuana Nickelberry. (Front row, from left) Paula Webber, Sahar Khalifa-Dabbous, Eunice Taylor, Director, and LaTorie Bradshaw. (Not pictured) Natalie Bozeman.

Student Support Services



Copy Connection
(From left) Jimmy Trotter and Rita Justice.



Student Housing
(From left) Charles Carpenter, June Floyd, Director, Marie Eldridge and Lisa Bell.



General Education Building Staff
(Back row, from left) Ronald Davis, B.K. Saha, Calvin Dickerson. (Middle row, from left) Betty Massey, Steve Butler, Neal Smith, Hurby Franks, Marge Smith, Marsha Elliott. (Front row, from left) Julie Sutch, A. B. Gordon, Doris McGhee, Louise Curbow, Jo Boddie, Gerri Whiting. (Not pictured) Steve Ellett, Arma White, Earl Terrell, Carol Mason.



University Center Store
(Front row, from left) Robin Ferrell, Louis Patterson, Sandra Boone, Mary Sandridge, Clara Taliaferro. (Back row, from left) Gloria Thompson, Brenda Robertson, Jonas Burnes (Manager), Floyd Neal.



Health Careers Programs
(Standing, from left) Deborah Northcross, Elise Moore, Leroy Moore. (Seated, from left) Patsy Campbell, Gewel Miller, Kimberly Ambrose. (Not pictured) Tajuana O. Redmond.



Campus Recreation
(Back row, from left) Cedric Woodson, Dan Houlden, Bryan Jackson, Willie House. (Front row, from left) Gina Blunt, Regina Sims. (Not pictured) Ralph Andrews, Jr.

Student Support Services



Dining Services
(From left) Richard Cleaves, Rosie Mitchell, Vanesa Robinson, Chris Beaty, and Jessie Rodgers.



Cashier's Office
(From left) Brenda Shaw, Toyia Polk, Gwen Campbell, Byron Porter, and Marlene Christianson.



Library Faculty and Staff
From left to right first row: Gwendolyn Jackson, Patsy Whitten, Lois Bellamy, Anne Carroll Bunting, Carolyn Polk, Jacqueline Weddington, Brenda Green, Susan Selig, Jennifer Watson, Lin Wu. Second row: Stephen Golanka, John Silver, Joanne Irby, Valerie Hudson, Akila Wells, Willie Wilson, Alonzo Graves, Richard Nollan, Brenda Clark, Maggie White, David Armbruster, Bernice Richardson, Thomas Singarella, Priscilla Stephenson, Gloria Harris.



Chief
Lue Ida Walls-Upchurch

Campus Police and Parking Services



Captain Reno Greganti



(From left) Marilyn Knolls, Phyllis Blackwell, Mary Askew, Alicia Morgan, Katrina Virgis.



"A" Shift (from left) Officer George Hill, Lieutenant Glenn Bailey (Shift Commander), Sergeant Harold Buchanan (Assistant Shift Commander), Security Officer Frederick Boyce, Security Officer Donald Maley, and Officer Larry Qualls. (Not pictured) Officer Sharryl Smith, Security Officer Irene Mungon, and Dispatcher Dana Cleaborn.



"B" Shift (from left) Sergeant David Oglesby (Assistant Shift Commander), Dispatcher Adam Robinson, Corporal Leyvonn Cleveland, Lieutenant Michael Poppelreiter (Shift Commander), Officer Nefertoria Harris, Security Officer Timika Jones-Ward, Officer Gene Ballard, and Security Officer Keith Williamson. (Not pictured) Security Officer Terrance Benton and Officer Tony Cuffee.



(From left) Parking attendants Belinda Donaldson, Rosundra Davis. (Not pictured) Marion Reed, Latasha Ford, Latoria Pendleton, Christina Brown, and Sabrina Pride.



(Not pictured) Investigator Charles Gutelius, Investigator Amos Timberlake and Sgt. Beverly Avis.

"C" Shift (from left) Coporal Nikke Weary, Officer Tim Brown, Sergeant Thad Johnson (Acting Shift Commander) Dispatcher Pearly Slaughter, Security Officer Da'mion Jones, and Officer Tadarrio Scruggs. (Not pictured) Lieutenant Bruce Holden (Shift Commander) Officer Henry Bridgeforth, Security Officer Joseph Jones, Security Officer Albert Whitley, and Security Officer Carissa McClarin.

THE UNIVERSITY OF TENNESSEE
HEALTH SCIENCE CENTER

COLLEGE OF
**Allied Health
Sciences**

UTHSC students emerge from the imploded ruins of the old Baptist Hospital. The former campus landmark will become the new UT-Baptist Research Park and the home of the new College of Pharmacy building. Elsewhere on campus, UT Bowld Hospital has come down and the Basic Science Research Building of the UT Cancer Institute is going up west of Forrest Park.

The Health Science Center is "Breaking New Ground" all over.

**Breaking
New
Ground!**



College of Allied Health Sciences



William R. Frey
Ph.D.

*Interim
Dean*

Faculty

Clinical Laboratory Sciences

Cytotechnology * Medical Technology



Dr. Barbara DuBray-
Benstein
Program Director



Linda Ross
Chair & Program
Director



Leilani Collins



Lynn Ingram



Leonard I. Bloom



Dr. Linda Pifer



Diane Wyatt

Health Information Management



Mary McCain
Chair



Beth Bowman



Rebecca Reynolds

Dental Hygiene



Dr. Katherine DeColibus
Elaine Freiden
Kitty Harkleroad
Dr. Kenneth Hopkins
Beth Horn, Clinic
Coordinator



Dr. Peggy Waring, Program
Director
Gina Warr
Dr. Nancy J. Williams

Not Pictured
Dr. J.S. Covington, III,
Chairman
Jean Farrar
Alicia Fitzhugh
Cassandra Holder-Ballard
Kathy Murchison
Eleta Reed-Morgan
Elizabeth Thomas

Occupational Therapy



Dr. Ann Nolen, Chair
Rosemary Batorski, Academic
Fieldwork Coordinator
Dr. Lawrence Faulkner
Anita Mitchell
Dr. Surya Shah

Not pictured
Chris Crawford, Program
Coordinator

Physical Therapy



Dr. Barbara Connolly, Chair
Susan Appling
Judy Clift
Ann Coleman
Dr. Richard Kasser



Dr. Carol Likens
Ruth Mulvany
Dr. Akinniran Oladehin
Mitzi Zeno
Dr. Audrey Zucker-Levin

ALPHA ETA SOCIETY



MEMBERS INDUCTED IN 2005

- CYTOTECHNOLOGY..... Antigua L. Wilbern
- DENTAL HYGIENE Elizabeth Marie Bankston
Rosanna Pedrozo Ellis
Emilee Ann Marshall
Kelly Dawn Pierce
- HEALTH INFORMATION MANAGEMENT Julie Ann Ayers
Rachel Paula Leeds
Kathryn Taylor McMasters
- MEDICAL TECHNOLOGY..... Michael Earl Hooks, Jr.
Deidra Ann Whitt
Beth Ann Wiles
- OCCUPATIONAL THERAPY Amber Mathis Bernardi
Dana Kennedy Cupp
Jennifer Quinn Farrar
Ginger Marie Harrell
- PHYSICAL THERAPY Susan Alana Boston
Tabitha Brasher Camper
Ellen Rogers Hamilton
Sara Elizabeth Siler
Brian Wray Smith
Cynthia Jones Steele
Brian Andrew Woods

Cytotechnology Class of 2006



Ashley Blankenship
President



Vickie Crawford
Secretary



Charita Dones
Treasurer



Katherine Love
Vice-President



Tangie Nelson
*Honor Council
Alternate*



Katrina Pridmore
*Honor Council
Representative*



The whole gang.



Julia Smith
*Chancellor's Hours
Representative*



Watch and learn!



Hematoxylin stains what?



Takin' a break



Free Pizza!



Pap Smears Rule!

Dental Hygiene



Megan Akin



Tara Anstey



Mica Breedon



Danielle Carter



Tracie Chapman



Audrey Darby



Mileah Gaines



Kristi Goforth



Lesley Halteman



Lainey Holland



Dental Hygiene Class of 2006



Lisa Horn



Heather Jayroe



Jani Joffre



Karen Lane

Class of 2006



Ashley Larkin



Ashley Lohman



Renae Masters



Melissa Miles



Meredith Morrill



Stephanie Nichopoulos



Class Officers Top Row from left: Jeannie Petty *Honor Council*, Jessica Sullivan *VP Fundraising*, Danielle Carter *Secretary*, Karen Lane *VP Social Affairs*, Ashley Lohman *President*, Meredith Morrill *Historian*. Bottom row from left: Tara Anstey *VP Community Service*, Heather Jayroe *Honor Council*, Amanda Rizzardi *Treasurer*, Tracie Chapman *VP Social Affairs*, Megan Akin *Historian*.



Jeannie Petty



Amanda Rizzardi



Brittany Robins



Lacey Robison



Jessica Sullivan



Rachel Vaughan



Halimah Wright



Crissy Wynn

Dental Hygiene

Class of 2007

Lindsey Adams
Leslie Anderson
Cindy Bardwell
Jennifer Barnett
Kristie Becker
Holly Beckley
Yoose Bonami



Kelly Butler
Ashley Clarke
Christen Culpepper
Abigail Davis
Lisa Emerson
Jennifer Farrow
Kelly Fulgham



Joy Granger
Elizabeth Hampton
Crystal Landis
Lindsay Marbry
Katie McMinn
Nicole Moore
Brooke Neergaard



Angela Nichopoulos
Abby Ozment
Amy Reese
Mandi Smith
Jennifer Smith
Kari Smothers
Kimberlee Snell



Sharreta Webber
Celia Williams
Ashley Woolfolk



Health Information Management Class of 2006



Laura Buckley



Shelby Cascio



Taylor Chapman



Leslie Crawford
Student Safety Committee



Rashonda Crayton



Sarah Edwards
Vice President, Social Affairs



Lindsay Forbess



Sydna Hurdle
*Chancellor's Hours Rep.,
V.P. of Committee Svcs.*



Seth Johnson
Honor Council Rep.



Alicia Nelson
*V.P. Intramurals,
Coordinator Chanc. Hours*



Deborah Sherrod



Beth Simmons
*Student Health Advisory
Committee*



Beth Watwood
President



Fun at Baptist



Working hard in Pathology class!



Lunch with friends



Taking a break!



Preparing for Baptist
implosion



Tour of Baptist Corporate



Race for the Cure



Lunch at The Olive Garden

Medical Technology Class of 2006



Allison Combs
Secretary
Chancellor's Hours Rep



Pamela Ealey



Norris Hester



Rath Hong



Charles King



Kevin McHugh
President



Amanda Nesbit



Rochelle Powell
Honor Council Rep



Monique Reedy
Honor Council Rep



Matthew Sykes



Kimberly Woodruff
Vice President
Chancellor's Hours Rep.



Yearbook: Kimberly Woodruff

Medical Technology Class of 2007

Kathryn Binkley
Brian Collins
Kelly Frazier
Leann Gatewood



Jason Ghio
Jordan Gray
Carlton Hughes
Lisa Kimble



John Luong
Susan Melton-Piper
Ashley Millner
Adawa Robertson



Jerri Smith
Fara Sudlow



Masters of Medical Technology



Jiali Gu
Rebecca Rogers



Jennifer Turner
Thomas Williamson

Not Pictured
Cassandra Warren
Johnson

Master's of Occupational Therapy Class of 2007



April Battle
Secretary



Stacy Castleberry



Kristen Clark
V.P. of Fundrasing



Shannon Davock
Honor Code Rep. Alt.



Heather Dirks
TOTA Rep.



Melissa Eagen
AOTA Rep.



Natalie Gibson
Public Relations



Justin Hall
Treasurer



Cindy Linderman
Secretary/Yearbook Staff



Jamie Mallette
Honor Code Rep.



Ravyn Murden
MAAHS OT Rep.



Ayana Norman



Kimberly Padawer
Social Chair



Temetric Reeves



Julisa Ross



Rachel Siegel
Chancellor's Hours Rep.



Lauren Simpson
President



Tiffany Smith
Yearbook Rep.



Erin Sturdivant
V.P. of Academics



Master's of Occupational Therapy Class of 2008

Rodrick Anderson
Kristen Bailey
Public Relations
Donna Baltazar
Secretary
Mandi Burke
April Cheung
President



Lucretia Davis
VP of Fundraising
Elizabeth Doult
Amber Ellis
Emily Elrod
TOTA Rep.
Emily Lowe
Treasurer



Shannon McClain
Social Chair
Jennifer McDanic
VP of Academics
Dimple Patel
Natalie Pierce
Lora Pigg
Public Relations



Will Shelton
Honor Code Rep.
Kendra Shockley
AOTA Rep.
Kerra Taylor
Secretary
Tim Taylor
Shay Vaughn



Sarah Ward
Yearbook Rep.
Katrina Winger
Sam Wolfe
Quita Wright



Physical Therapy

Class of 2006

Doctoral Program



Michael Abshire



Lauren Browning



Melissa Cobb



Lindsey Dyke



Ressia Gentry



Kendall Gillespie



Tiffany Hardison



Konstance Key



Misty Kirk



Lauren McGee



Lauren Steverson



Laurel Tomasello



Sara Underhill



Brandy Welch



Calandra White

Master's Program



Colleen Able



Laina Barker



Nicholas Bird



April Booten



Patrick Bowen



Alisha Clark



Alissa Inman



Tia Jennings



Kenneth Keach



Kimberly Kelley



Faith Kiphut



Heath Ladd



Erica Mitchell



Mary Mitchell



Justin Morris



Bethany Porter



Lucy Schweiss



Tennisha Smith



Audrey Stone



Jimmy Townsend



Charles Tramel



Becky Wheeler



Amber Zakrzewski

Doctorate of Physical Therapy Class of 2007

Mark Abshire
Lynn Adams
Felicia Baskin



John Chandler
Brad Cook
Tarah Daniel



Erin Ebelhar
Lindsey Farris
Jennifer Grant
Marie Hatten
Stacey Hunter
Mark Johnson



Natalie Klevan
Melinda Laughter
Eric Livingston
Abby Mills
LaTonya Morgan
Nick Nordtvedt



Jodie Orr
Casey Porter
Cliff Priddy
Michal Resha
Allison Schulz
Anastasia Shrank



Jennifer Sorrell
Ashleigh Swah
Kiona Thompson



Meka Carr, Felicia
Baskin, and LaTonya
Morgan eating lunch and
studying in the lab.



UTHSC team at the Memphis Buddy Walk 2005.



Some of the girls hanging out together.



At the Arthritis Foundation's Halloween Bone Bash. Tarah Daniel as Shaggy, Allison Shultz as Scooby, Melinda Laughter as Daphne, and John Chandler as Fred.



Jodie Orr and Nick Nordtvedt hanging out in the lab for lunch.



The class enjoying the nice weather by having a cookout by the pool.



Marie Hatten and Jennifer Grant dressing up for the class Christmas party.



Abby Mills and Stacey Hunter pause for a moment to take a picture at the Christmas party.



Felicia Baskin, Kiona Thompson, and LaTonya Morgan hanging out together.



Brad Cook and Eric Livingston have a good time at the Christmas party.



Classmates get festive and show off their costumes for the Tacky Christmas party while celebrating the end of the semester.

Physical Therapy 2008 Doctoral Program

Allen Bible
Shannon Bogges
Jeremy Bradford
Stephanie Brown
Andrea Buie
Bethany Buttrey



Andrew Chalona
Kimberly Edwards
Paxton Edwards
Julie Gentry
Tyler Green
Sophie Hanafee



Tamara Hoffmann
Hannah Hooten
Aniefiok Isen
Jennifer Jeu
Clayton Jones
Elizabeth Jones



Stephanie Jones
Wendy Lavigne
Audrey McCarty
Cassie McDonald
Samuel McDuffie
Marquita McKissick



Morgan Mills
Orien Mitchell
Julie Moffett
Sheeka Patel
Wendy Rhea
Robert Saunders



Ambrosia Scott
Carmela Shorts
Amanda Smith
Jackie Smith
Drew Tucker
Stephanie Walters



Cassie Whaley
Jennifer Winchester
Jessica Winterburn



THE UNIVERSITY OF TENNESSEE
HEALTH SCIENCE CENTER

COLLEGE OF

Dentistry

UTHSC students emerge from the imploded ruins of the old Baptist Hospital. The former campus landmark will become the new UT-Baptist Research Park and the home of the new College of Pharmacy building. Elsewhere on campus, UT Bowld Hospital has come down and the Basic Science Research Building of the UT Cancer Institute is going up west of Forrest Park.

The Health Science Center is "Breaking New Ground" all over.

**Breaking
New
Ground!**



College of Dentistry Administration



Dr. Russell Gilpatrick
Dean



Dr. Wisdom Coleman
Associate Dean of Admissions
and Student Affairs



Dr. Lloyd George
Associate Dean of
Clinical Affairs



Dr. Mark Patters
Associate Dean of
Academic Affairs



Orthodontics

Chair - James Vaden, DDS, MS

Tim Bandeen, DDS, David Bell, DDS, Jere Crenshaw, DDS, David Crowder, DDS, Cheryl DeWood, DDS, Marlin Grimes, DDS, Edward Harris, MA, PhD, William Paris, DDS, James Powell, DDS, Quinton Robinson, DDS, Walter Sandusky, DDS, Joe Wasson, DDS, Richard Williams, DDS, Jere Yates, DDS, Amy Carver, Kim Lee, Misty McHall

Pediatric Dentistry & Community Oral Health

Chair - Sanford Fenton, DDS, MDS

Thomas Fields, DDS, MPH, Mark Scarbecz, MS, PhD, Kenneth Carruth, DDS, Alka Cohen, DDS, Martin Donaldson, DDS, Carlton Horbelt, DDS, John King, DDS, Billy McCann, DDS, Vernon Pennington, DDS, Mehdi Sadeghi, DDS, Harry Sharp, DDS, Brian Short, DDS, Carolyn Boatwright, Gladys Granger, Sandra Grissom, Linda Lester, Georgetta Rambert, Glenda Rhea



Periodontology

Chair - Sidney Stein, DMD, MS, PhD

Les Binkley, DDS, Paul Bland, DDS, Jane Blankenship, DDS, Hiram Fry, DDS, James Higgason, DDS, Jim Kimmelman, DDS, Bryan Schmidt, DDS, Robert Selders Jr., DMD, Jacob Shiloah, DMD, David Tipton, DDS, PhD, Jeffrey Wingo, DDS, Jaqueline Chatman, Betty Turner, Emma Yates

Dental Research Center

Chair - Dr. Mustafa Dabbous

Jegdish Babu, BS, MS, PhD, Michael Pabst, BS, PhD, Edwin Thomas, MS, PhD, David Tipton, DDS, PhD, Donna Brown, Geraldine Moore, Lena Haney



Oral and Maxillofacial Surgery

Chair - Lawrence Weeds, DDS, MS

Jimmy Albright, DDS, Richard Dixon, DDS, Nello Giaroli, DDS, Gordon Gruen, DDS, Marcus Hopkins, DDS, Bruce McCullar, DDS, Lawrence McRae, DDS, Daniel Reeves, DDS, Harold Taylor, DDS, Darren Williams, DDS, Michael Williams, DDS, Trent Wilson, DDS, James Wyatt, DDS, Beatrice Davis, Mamie Gray, Becky Hawes, Carolyn Ivy, Amy West, Lottie Wilson, Lavonne Wright



Restorative Dentistry

Chair - Russell Wicks, DDS

David Cagna, DDS, Janet Harrison, DDS, Michael McBride, DDS, James Simon, DDS, Bernard Blen, DDS, William Caldwell, DDS, Steven Cloyd, DDS, Waldimar DeRijk, MS, PhD, Steve Futris, DDS, Posey Hedges, DDS, Jack Hoelscher, DDS, Kenneth King, DDS, Maurice Lewis, DDS, Barry Owens, DDS, Judith Ross, DDS, Robert Scott, DDS, Felix Springfield, DDS, Edgar Turner, DDS, Waletha Wasson, DDS, Linda Wible, DDS, Whit Wills, DDS, Melissa Banks, Sherry Malley, Emma Ross, Mary Scallions, Linda Spence, Katie Stinebaugh, Betty Stornes, Nancy Wilson.



Biological & Diagnostic Sciences

Chair - Van Himel, DDS

Mark Anderson, DDS, Mary Aubertin, DDS, Eddie Burton, DDS, James Cohen, DDS, John Covington, DDS, Tamara Gravely - Griffin, DDS, Glen Hart, DDS, Marc Levitan, DDS, Harry Mincer, DDS, Jeff Pheobus, DDS, Adeline Prophete, DDS, Robert Smith, DDS, Annie Warren-Walker, DDS, Marjorie Woods, DDS, Sherrill Cole, Ann Cram, Robin Gray, Yvonne Thomas-Harris, Kimberly Ison, Jaqueline Keida, Keal Marshall, Dealores Smith, Frances Wright



"AAWD...Enriching and Nurturing the Diverse Lives of Women Dentists"



AAWD
American Association of Women Dentists



ASDA

The American Student Dental Association, or ASDA, is a national student-run organization which protects and advances the rights, interests, and welfare of students with a unified voice and provides information, education, advocacy, and services. The ASDA introduces lifelong involvement in organized dentistry, and promotes change for the betterment of the profession.



College of Dentistry Student Government Association



2005-2006 Executive Officers:
(from left to right)

President elect: Ryan Hanry
Treasurer: KC Dyer
President: Brad Hudson
Secretary: Chandini Hudson
Editor: Matt Carlisle



2005-2006 CoDSGA President
Brad Hudson

The College of Dentistry Student Government Association, or CoDSGA, serves as the collective voice of the students and functions as the local dental student government. It represents the dental college student body to the administration and faculty, dental profession, and the Memphis community. CoDSGA serves as a forum for students from each dental class to work together to promote changes for the betterment of the College.



Above: Students descended upon the Holiday Inn Select Downtown for the annual GV Black Tie Formal.



Above: CoDSGA held its 3rd Annual Fall Golf Classic at Wedgewood Golfer's Club.



STUDENT NATIONAL DENTAL ASSOCIATION

S
N
D
A





ΨΩ



PSI
OMEGA
Fraternity



XI PSI PHI
Fraternity



ΕΨΠ

College of Dentistry Class of 2006



Jeremy Adams



Brian Anderson



Heath Balch



Emily Bandeen



Adam DeLee



Nick Dollar



Phillip Ezell



Joseph Faiz



Kristen Beavers



Heath Blockley



Brett Burris



Amanda Campbell



Jefferey Fletcher



Matt Fulmer



Ford Gatgens



Janette Gardner



Christopher Carle



Tanaya Claiborne



Jasmine Coleman



Missy Collins



Samuel Gentry



Jeffrey Graham



Katherine Ham



Scott Harbin



Jordan Cooper



Bryan Copeland



Ryan Cregger



Reed David



Amelya Hardaway



Thomas Heeren



Bradley Hudson



Les Hunter



Phillip Isaacman



Darrel Jones



Rasone Jones



Whit Junper



Josh Keener



Clint Koen



Nada Kordab



Jim Ed Lane



Jason Primm



Luther Puckett



Rakhi Rao



Martin Roberson



Lan Chi Le



Joshua Lee



Jarrett Manning



Kathryn Massey



Brian Runsick



Kristin Rushing



Alix Sanders, Jr.



Tara Shah



Chad Matone



Vanessa McDade



Jeffrey Mercer



Jose Montoya



Stan Sisk



Patrick Stooksberry



Scott Stubbs



Gabe Sullivan



Robert Murfree



Beau Myers



Tonia - Marie Najjar



Laura Neidert



Leif Swanson



Trevor Taylor



Joshua Toney



Meg Valadie



Joshua Olmstead



Tom Peck



Marilyn Powell



Anne Powell



Nick VanBebber



Terrance Ware



Josh Wayman



Travis Wiles



Gary Wilson, Jr.

Class of 2007



Lale Ozyurt Adams
Will Akin
David Baker
Drew Bannerman
Cary Birkitt
Matt Bittle
Matt Carlisle
Brooke Christian
Adam Cline
Jason Collier
Mark Dill
Jay Drake
KC Dyer
Elise Evans
Aaron Evens
Beth Forgey
Jarrett Foust
JR Franco
Michael Gaither
Mish Garey
Debbie Granger
Nathan Hamman
Ryan Harry
Kyle Harris
Rosa Hayes
Doug Holliday
Jessica Holt
Chandini Hudson
An Huynh
Hilary Jefferson
Brooke Jeffus
Quintin Julius
Bennett Kizer
Aaron Lamaster
Naomi Lee

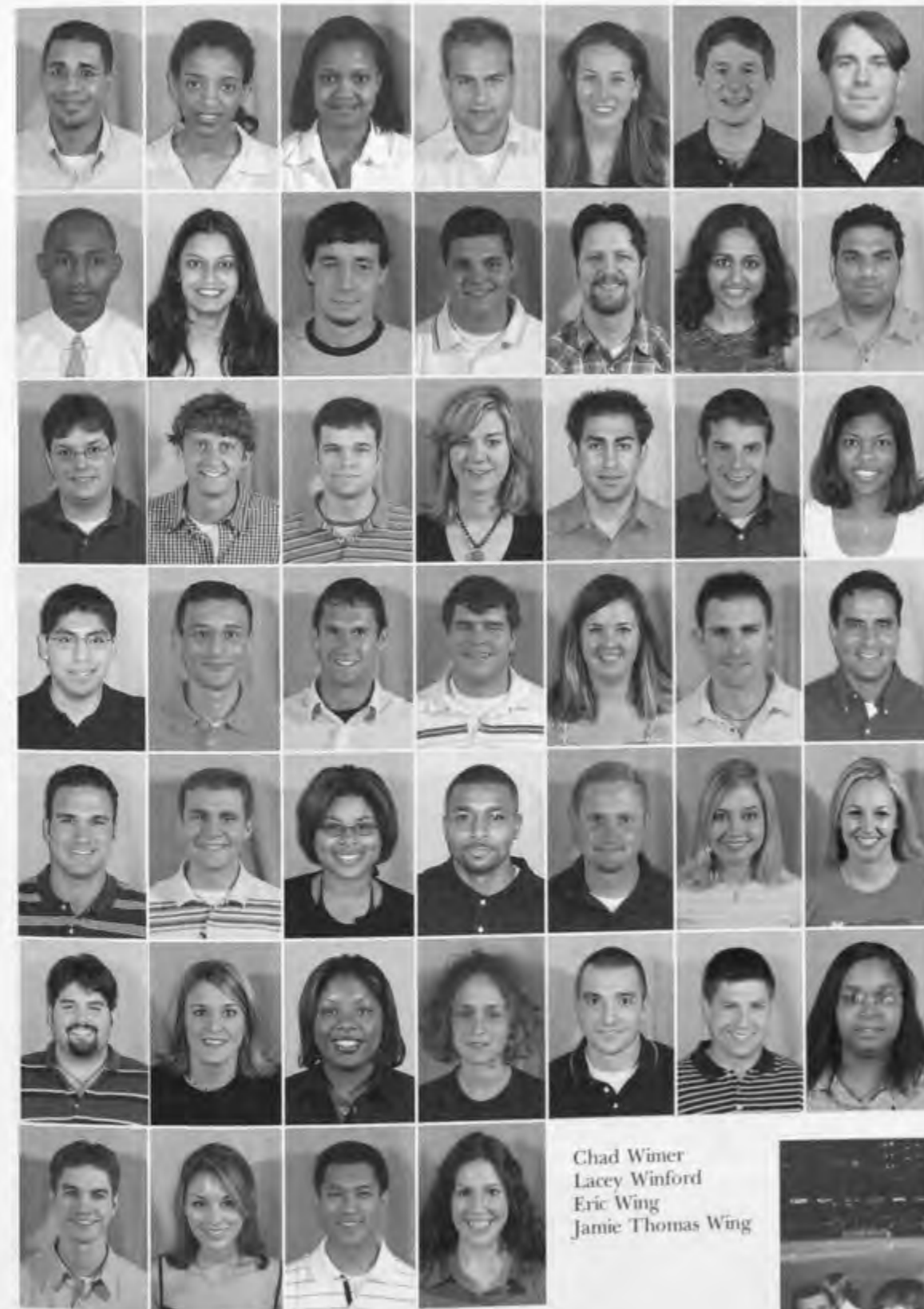
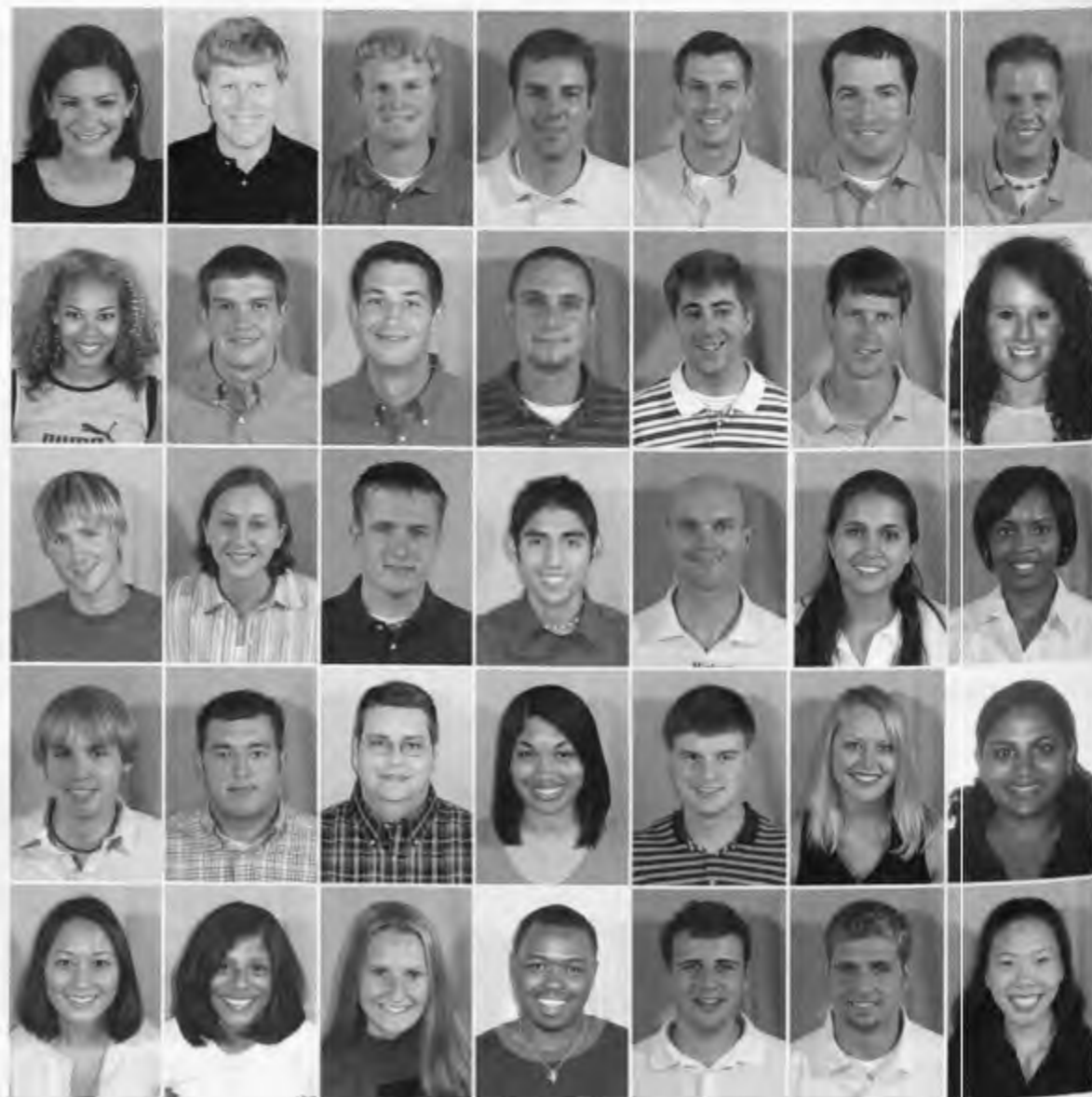

Pecte Lewis
Hermela Loubseged
Ashla Martin
John Masengill
Tiffany McClaran
Matt McDonough
John Murfree
Aundra Murphy
Bijal Naik
Andrew Norflect
Andrew Orr
Matt Palomaki
Bhavika Patel
Hitendra Patel
Chad Patterson
Chad Porter
Brent Prather
Ashley Ramsey
Manish Rana
Mark Regenold
Kori Robinson
Kelbin Rodriguez
Jaime Romero
Chris Schmidt
Matt Sharp
Felicity Shelton
Wes Shelton
Yoav Shiloah
Clark Short
Daniel Smith
Melissa Smith
Todd Smith
Garrett Taylor
Katherine Toole
Nina Verstrat
Joe Vesovo
Mary Ann Weatherford
Osyria Webster-Taylor
Rebeca-Ann Weinstock
Nick Wentz
Jason White
Ashley Williams

Chad Winer
Lacey Winford
Eric Wing
Jamie Thomas Wing



Class of 2008



Bassam Abazid
Julie Alford
Justin D. Baldrige
Summer Barker, *PR*,
Yearbook, ASDA Comm. Service Elect
Tammara M. Bell
Amber Bigham
Bryan Bishop
Jason Blair
Ashley Brewer
Alan S. Brock
R. Dale Brooks
Layusiana Ciobanu
Bobby Carimi, *VP Recording*
Will Catterton

Rachel Clay
Bradley Coleman, *Class President*
Joel M. Collins
Jeffery Culbreath
M. Tate Eble
Chris Fergus, *ASDA Rep.*
Beth Flanagan, *ASDA President*
Eled. Psi Omega Secretary
Cory Glenn
Joshua Gunnels
Adam Hairr
Stephanie Harding
Tesa Harris, *Class Secretary*
Matthew S. Hart
Elizabeth Gillis Harter

Kenneth D. Haynes,
Treasurer
James F. Heck III, *CoDSGA*
William Alan Hensley
Jordan Hillis
Robert Hubbard
Khudsia M. Hyder
Christie Jaquess

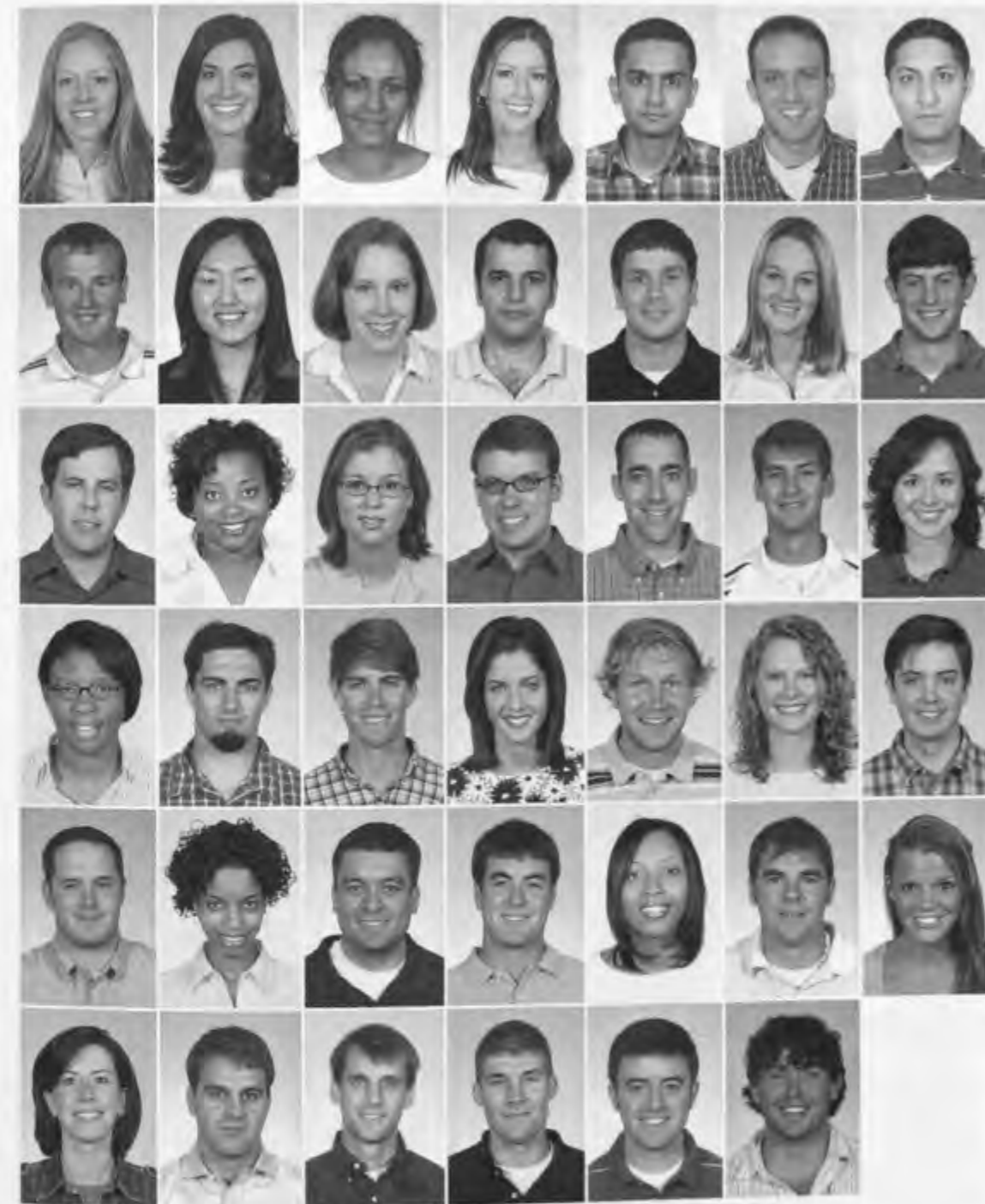
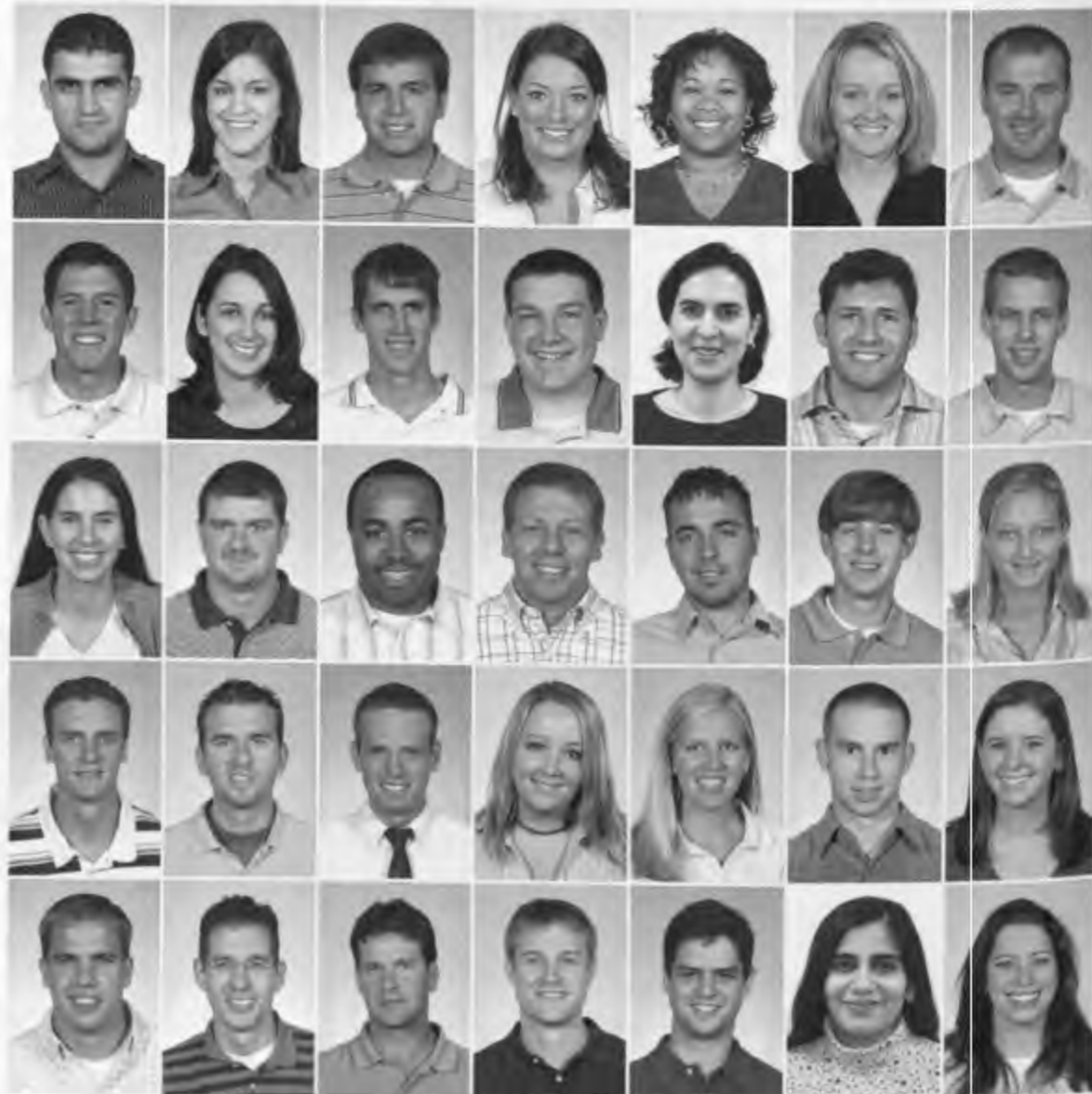

Beth Johnson
Kristin Johnston,
PR, Yearbook, CoDSGA
Nazie Kelishadi, *VP Distribution*
Lori Kelley
Etasam Khan
James Kirby
Rajan Kshatri

Kevin Law, *Quartermaster*
Hannah Lee
Kylie Lewis
Hooman Lohrasbi
Kevin Mann
Brittany Maynard
Hunter T. McCord,
VP Note, ASDA Treasurer Eled

Marshall Meggers
Keshia Mixon
Hayley Moore
Michael Moore
Matthew Neely
Matthew Nichols, *Jurorsurals*
Ashley B. Nicholson, *Honor*
Council, CMDA Leadership

Linda Nkechi Oniah, *Social*
Comm., Chemical Dependency Rep.
Garrett F. Orr
John A. Overton, *Honor Council*
Jill Parker, *Honor Council*
Jason A. Phillips
Lara Phillips
Brien R. Polk, *Quartermaster*

Andy Reed
Victoria S. Rice
John Luke Shelton
Blake Showalter
Sharel S. Sly
Trent Stansbury
Lee Tucker, *ASDA Rep.*

Leslie Wallace
Brian Webb, *Psi Omega Rush*
Chair, Assistant Editor ASDA
newsletter
Brad White
James Matthew Wood
Nathan Wooten
John Workman



Class of 2009



Marissa Allen
Erica Armstrong
William Arnett
Emily Ballard
Carol Baxter
Nathaniel Behrents
Elysia Belva



Brandon Kyle Benton
Robert Neal Blair
Kate Bodford
Matthew Bridwell
Elisha Buckley
Anne Burger
Brandon Cannon



Larkin Clark
Nicholas Clark
Sarah Clayton
Callee Cosby
Daniel Cosby
Scott Cureton
Mary Ellen Dobbs



Cynthia Dominessy
Matthew Dover
Kristin Dumboski
Eunjung Edwards
Katie Egan
James Galles
Mitchell Glass



Leah Gordon
Elizabeth Graham
Chris Graves
Brad Griffin
Alex Hamilton
Price Harrison
Katherine Hart



Brandi Hodge
Joshua Holcomb
C.J. Holmes
Muriel Ifrah
Annie Jones
Crystal Jones
Shermnae Jones



James Kellum
Roger Kilcoyne
Scott Kimbrough
Brent Lee
Preston Lee, III
Tiffany Lovelace
Lauren Marcum



Charles McCary, III
Kaajal Mehra
Jessica Minton
Nan Monroe
Allen Myers
Talia Nutting
Brian Patterson



Michael Patterson
Kelly Peaks
Brian Pearson
Julian Petersen
Jason Ross
Cimone Rush
Sarah Shanks



Zach Shelton
Marcy Smith
Michael Smith
Jennifer Steele
Erin Steib
Camille Tabor
Ralph Teed



Shaun Thompson
Rachel Thornell
Edward Trouy
Scott Weiskopf



Jason White
Chris Whitestone



Lauren Wilburn
Jason Woolsey







THE UNIVERSITY OF TENNESSEE
HEALTH SCIENCE CENTER

COLLEGE OF
**Graduate Health
Sciences**

UTHSC students emerge from the imploded ruins of the old Baptist Hospital. The former campus landmark will become the new UT-Baptist Research Park and the home of the new College of Pharmacy building. Elsewhere on campus, UT Bowld Hospital has come down and the Basic Science Research Building of the UT Cancer Institute is going up west of Forrest Park.

The Health Science Center is "Breaking New Ground" all over.

**Breaking
New
Ground!**



CGHS Administration



Dr. Richard Pepler
Dean



Dr. Edward Schneider
Associate Dean



Dr. David Armbruster
Assistant Dean



Becky Brown
Executive Assistant
to the Dean

Graduate Student Association



(L to R) Back Row: Bahram Dahi, Maria Van Der Merwe, Tim Sullivan, Jana Radin,
(L to R) Front: Siva Sarva, Rebecca Glatt, Kevin Marrs, Tyson Chappell

CGHS Graduates



Anatomy & Neurobiology
Chunyan Li
Cecilia Margret
Felix Vasquez-Chona
Xudong Wu
Kei Yamamoto

Pathology
Ioana Moisini
Dental Science
Cheryl Dewood
Jack Hou
Mary Martin
Michael Weathersby

Health Science
Administration
Joyce Addo-Atuah
Kristine M. Lohr
Molecular Sciences
Vasanthi Avadhanula
Dave Buford
Kumar Muthiah
Kumaraswami
KarKumar
Shanmuganatham
Christy Lavine
Jana Radin
Bainan Wu
Nursing
Desmarie Jackson

**Integrated Program in the
Biomedical Sciences
(IPBS)**
Cynthia Lancaster
Maria Van Der Merwe
Yang Zong
Pharmaceutical Sciences
Himanshu Bhattacharjee

Amol Gupte
Zhengxiang Zhu
Yanli Zhuang
Wenwei Lin

Physiology
Xiaoyang Cheng
Pharmacology
Hassen Hajjhussein
Epidemiology
Monika Metzger
MDS Periodontal
Jean-Max Jean-Pierre

Anatomy and Neurobiology

Tyson Chappell
Sheree Cherry
Sun Hong Kim
Chunyan Li
Khyobeni Mozhui
M R Shouri
Xianghoong Yang



Health Science Administration

Joyce Addo-Atuah
Katherine Anderson
Brandi Larese Everett
Meghan Hufstader
Sarah Hurley
Jun Tang
Mark Tankersley



Stella Ukaoma
Varun Vaidya
Genene Walker
Carol Warren



Not Shown:
Kennard Brown
Paul Getaz
James Cameron
Mary Yates

Dental Science

Michael Agenter
Nicole Besu
Frederick Burr
Charles Chance
William Couch
Kortne King Fredrick
Jack Hou



Kimberly Jones-Rudolf
Mary Martin
Kelly Fergus
Daniel Sawrie
Robert Turner
Michael Weathersby



Not Pictured:
George Emil Hilal
David Pond
Bristol Williams
Suzanne Coco
Audrey Selecman

Epidemiology



Nancy Anderson
Jay Bringman
Brad Canada
Colleen Hastings
Karen Lakin
Scott Russell
Robert Sepanski

Karen Willis

Not pictured:
Stephanie Butler
Chadi El Saleeby
Deborah Jones
Kristine Lohr



Nursing



Gynder Benson
Lois Bolden
Lisa Christmark
Desmaire Decuir
Tracy Douglas
Dian Dowling
Cecile Evans

Belinda Fleming
Katy Garth
Heather Hall
Queen Henry-Okafor
Belinda Mandrell
Dana Manly
Annapoorna Mary

Rosemary McLaughlin
Mayola Rowser
Linda Thompson



Not Shown:
Dina Byers
Sandra Holmes
Eileen Owen-Williams
Bianca Padilla
Michele Pritchard
Nina Sublette
Jerithea Tidwell
Dawn Vanderhoef



Physiology



Xiaoyang Cheng
Shuyu E.
Shi Jin

Pharmacology

Hassen Hajjhussein
Prabodh Sadana
Jiyuan Sun
Xiaohu Xie



Molecular Sciences

Yasser Abdel-Rahman
Vasanthi Avadhanula
Stephanie Berry
Cory Blackwell
Fei Cao
Bin Fang
Salar Fazullah



Valerie Jansen
Yi Jin
Payal Khandelwal
Jayaprakash Kotha
Christy Lavine
Nan Liao
Lane Matheny



Chad Mire
Mohammed Nooh
Steve Otieno
Scott Paul Oullette
Jana Radin
Christina Rush
Siva Sarva



Bainan Wu
Ziwei Zhang



Not shown:
Sarah Norris-Hill
Karthik Kumar Kavasani Shanmuganatham



Ioana teases Keith that she has unlocked the mysteries of the universe.



Hey Steve, is that a nuclear reactor behind you!..... Whew, no, my mistake.



Vasanthi is a fierce competitor in any pipette challenge

Pharmaceutical Sciences



Patrick Allison
Om Anand
Himanshu Bhattacharjee
Joshua Brown
Negeshwar Buda
Li Chen
Kun Cheng



Antawan Daniels
Hari Desu
Murali Divi
Kimberly Grimes
Amol Gupte
Kirk Henever
Fei Ma



Engy Mahrous
Nallamothu Ramakrishna
Ravikiran Panakanti
Namrata Trivedi
Zhao Wang
Lei Yang
Zhaoyang Ye



Not Shown:
Nathaniel Dirks, Karin Emmons, Renuka Gupte, Steven Gurley, Vinayagam Kannan, Wenwei Lin, Ajit Narang, Maria Gerald Soundarapandian, Surekha Ravaji Pmple, Leslie Stewart, Lisa Tang, Patricia Turner, Jason Brett Wilson, Chaoju Xiao, Jin Xu, Wenhui Zhang

Raghunand Yendapally
Kui Zeng
Lin Zhu
Zhengxiang Zhu
Yanli Zhuang

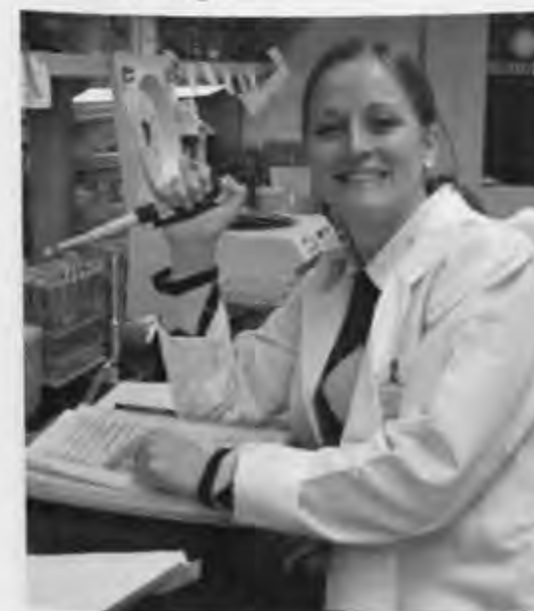

Wow! What a scientist! Maria reads her journal articles in braille with her left hand while pipetting with her right hand.



Hey, Ioana and Cynthia....WHY AM I NEVER INVITED TO THESE PARTIES?!!



Nico has found some new lab equipment she'd like to try out on the next person that gives her any trouble.

Integrated Program in the Biomedical Sciences (IPBS)

Hossam Abd El-Samed
Nourtan Abdeltawab
Katherine Ayers
Bipul Baibhav
Alyssa Bolen-Jefferson
Robert Borgon
Christy Brockwell



Jeri Bryant
Audrey Burnette
Elizabeth Carter
Leon Chatman
Satheesh Chenche
Shawn Clinton
Michael Decuyper



Nishant Dwivedi
Kelly Filipski
Yu Fukuda
Veronica (Alma) Garcia
Rebecca Glatt
Ja'Wanda Grant
Lisa Harsch



Abbie Hayes
Kartik Iyer
Suneet Jain
Haeman Jang
Jie Jiang
Timothy Kayes
Jessica Kennedy



Vishal Lamba
Cynthia Lancaster
Scott Lattimer
Ruth Lawn
Teresa Liu
Wei Liu
Xin Liu



Dan Mao
Kevin Marrs
Chris Miller
Damodaran Narayanan
Ramy Naguib Attia
Sunitha Nekkhalpu
Katie Nemeth (Wilson)



Himabindu Penmatsa
Erin Phillips
Michael Podgorski
Richie Reese
Mekel Richardson
Jufang Shan
Jun Shen



Harpreet Singh
Margaret Sperow
Katherine Steigeman
Timothy Sullivan
Asad Taherbboy
Kristen Timmer
Aloksingh Tomar



Maria Van Der Merwe
Geneva Vasser
Keith Wanzeck
Linda Widjaja
Shipeng Yu
Feng Zhang
Ji Zhang



Guo Zhu
Min Zhuang
Yang Zong

Not Shown:
Sudhir Aggarwal
John Fisher
Richard Landers
Haopeng Wang



Katherine and Alyssa pose for one of many photos taken during orientation day.



Ruth, Margaret, and Lisa make the rounds during orientation day. So much new information.....a taste of things to come.



Ma and Pa Borgon plan for their new baby. Way to go Heather and Bob! Congratulations and good luck!!



Harpreet quickly realizes that freshman orientation isn't all that it's cracked up to be. First you stand patiently in 15 different lines, then they stick you with a needle as some crazy reward for your diligence.



A gander of graduate students excited for the lab and research.



Tyson congratulates Cecilia on graduation day.



Hey Cecilia and Amy, Congratulations!!!



Cecilia models the latest in high-end fashion from New York



Rebecca showing off her neat pet rat.



Jana states her opinion during one of the monthly GSEC meetings



Jeri working over her solitaire....uh her statistics on the computer

Graduate Student Bake Sale for Katrina Relief



Dr. Smith lends a helping hand to Lois and Tim who are working hard to raise money at the Graduate Student Katrina bake sale. All proceeds were given to the Memphis Church Health Center



Lisa helping support the bake sale



Tim switches things up by selling the napkins to go with free cookies



Hey Sheree, don't tell me that the tinfoil doesn't do more than add a Sci-fi look to that microscope of yours! Hummpf, I know your secret.



Margaret, are you really this happy to be taking photos of whiskers?



Alright Amy, the future isn't that gloomy. Going straight into Med. school isn't so bad.



A typical GSEC meeting as the members discuss the problems and concerns needed to improve the UTHSC campus and graduate student needs.

THE UNIVERSITY OF TENNESSEE
HEALTH SCIENCE CENTER

COLLEGE OF

**Health Science
Engineering**

UTHSC students emerge from the imploded ruins of the old Baptist Hospital. The former campus landmark will become the new UT-Baptist Research Park and the home of the new College of Pharmacy building. Elsewhere on campus, UT Bowld Hospital has come down and the Basic Science Research Building of the UT Cancer Institute is going up west of Forrest Park.

The Health Science Center is "Breaking New Ground" all over.

**Breaking
New
Ground!**



College of Health Science Engineering

The College of Health Science Engineering is the eighth and newest college at the University of Tennessee Health Science Center. Recognizing the increased importance of medical engineering research, the university officially created the new college in May, 2003. The college was primarily formed from the School of Biomedical Engineering, a joint program with the University of Memphis, within the UT College of Graduate Health Sciences. Dr. Frank A. DiBianca, Ph.D., the Executive Director of the School of Biomedical Engineering was named first dean of the College of Health Science Engineering.



Frank A. DiBianca, Ph.D.
Dean and Professor

Faculty



Gary S. Keyes, Ph.D.
Professor



Joo L. Ong, Ph.D.
Professor



Denis J. DiAngelo, Ph.D.
Associate Professor



Herbert D. Zeman, Ph.D.
Associate Professor



Jack W. Buchanan, Ph.D.
Associate Professor



Lawrence Jordan, Ph.D.
Associate Professor



Waleed Gaber, Ph.D.
Assistant Professor



Peter Yang, Ph.D.
Assistant Professor

PHOTO NOT AVAILABLE

Brian Kelly, Ph.D.
Assistant Professor
(New faculty)

College of Health Science Engineering

Staff



Helen M. Parsons
Director



Cynthia A. McGee
Secretary



Jane E. Adams
Budget Coordinator

Graduates 2006



Jun Yan



Keana Allert



Henry Bonin



Mason Bettenga



Matt Clemens



Roman Melynk



Yong Zhang

HSE Returning Students Fall 2005



Eve Blair



Bahram Dahi



Laura Gilmour



Soujanya Ganesh



Arun Gopal



Sontosh Kale



Braden Kimball



Eric Morris



Nick Phillips



Maurice Sargent



Sravanthi Vangala



Christy Wilson

Photos Not available

Mark Appleford
Aman Seth
Hemant Shukla
Kumar Bharath
Sudhir Singh
Pradeep Tripathi
Ankur Seth



HSE New Students Fall 2005



Anobel Maghsoodpour



Bharath Gogula



John Shi



Saurabh Kumar



Sizhong Zhang



Sungwoo Kim



David Reardon



THE UNIVERSITY OF TENNESSEE
HEALTH SCIENCE CENTER

COLLEGE OF

Medicine

UTHSC students emerge from the imploded ruins of the old Baptist Hospital. The former campus landmark will become the new UT-Baptist Research Park and the home of the new College of Pharmacy building. Elsewhere on campus, UT Bowld Hospital has come down and the Basic Science Research Building of the UT Cancer Institute is going up west of Forrest Park.

The Health Science Center is "Breaking New Ground" all over.

**Breaking
New
Ground!**





College of Medicine



College of Medicine Administration



*Henry G. Herrod, MD Dean
College of Medicine*

Dean Herrod, after many years of serving the University of Tennessee as Dean of the College of Medicine, chose to return to his passion of clinical medicine. Dr. Wall, who serves the University in many capacities, is currently serving as the Interim Dean. Dr. Herrod will be missed at the administrative level but certainly welcomed as an outstanding clinician.



*Hershel P. Wall, MD
Associate Dean
Admissions & Student Affairs*



Richard D. Pepler, Ph.D. Associate Dean Academic & Faculty Affairs *Robert Shreve, Ph.D. Assistant Dean Academic & Faculty Affairs* *Nelson Strother Assistant Dean Admissions* *Owen Phillips, MD Assistant Dean Student Affairs* *Derrick J. Beech, MD Assistant Dean Academic & Faculty Affairs*



Dianna Johnson, PhD Assistant Dean Faculty Affairs *Michael Docker, PhD Associate Dean Research* *Eugene Mangiante, MD Associate Dean Graduate Medical Education* *Nenna Hood, Director College of Medicine Administration*

College of Medicine Administrative Services

Office of Academic and Faculty Affairs



Ruby Bland *Rosalind Donald* *Donna Wilkinson* *Mary Ann Morgan* *Vicki Murrell*

Office of Student Affairs



Delma Cole *Linda Gregory* *Pam Henry* *Debbie Hester*

Office of Admissions



Diane Harris *Charmayne Akram*

Office of the Dean



Pat Raburn *Demetria Sturgis*

Biomedical Sciences Course Directors



*Mel Park, Ph.D.
Gross Anatomy*



*Patrick Ryan, Ph.D.
Microbiology*



*Arthur Geller, Ph.D.
Molecular Basis of Disease*



*William Pulsinelli,
M.D., Ph.D.
Neurosciences*



*Charles Handorf, M.D.
Pathology*



*Laurie Spraberry, M.D.
Pathophysiology*



*Trevor Sweatman, Ph.D.
Pharmacology*



*Edward Schneider, Ph.D.
Physiology*



*Owen Phillips, M.D.
Prevention, Community,
and Culture*

*Not Pictured:
Gail Beeman, M.D.
Doctoring: Recognizing Signs and Symptoms*



Anatomy and Neurobiology
Chair: Dr. David Smith



Molecular Sciences
Chair: Dr. Gerald Byrne

Pathology
Chair: Dr. Charles Hansdorf



Pharmacology
Chair: Dr. Burt Sharp



Physiology
Chair: Dr. Leonard Johnson

*Clinical Sciences
Clerkship Directors*



*Cecilia Dowsing-Adams, MD
Family Medicine*

*Susan Brewer, MD
Internal Medicine*

*William Pulsinelli,
MD, PhD
Neurology*

*Owen Phillips, MD
OB/GYN*

*William Morris, MD
Ophthalmology*



*Terry Canale, MD
Orthopaedic Surgery*

*Jerome Thompson, MD
Otolaryngology*

*Valerie Jameson, MD
Pediatrics*

*Renate Rosenthal, PhD
Psychiatry*

*Gayle Minard, MD
Surgery*

Nashville

Paul McNabb, M.D. - Internal Medicine



Anesthesiology

Chair: John Zanella, Jr., M.D., Ph.D.



Family Medicine

Chair: John H. Midtling, M.D., M.S.



Human Values & Ethics

Chair: Terrence Ackerman, Ph.D.



Internal Medicine

Chair: Dennis Schaberg, M.D.



Neurology

Chair: William Pulsinelli, M.D., Ph.D.



Neurosurgery

Chair: Jon Robertson, M.D.



Obstetrics & Gynecology
Interim Chair: Owen Phillips, M.D.

Seated: Norman Meyer, Vanessa Givens, Owen Phillips, Massroor Pourcyrous, Marilyn Robinson. Second row: Salim Bharwani, Katherine Florendo, Regula Wiygul, Nona Edwards-Thomas, Sheldon Korones, Gary Lipscomb, Linda Moses, Todd Tillmanns. Third row: Charles Gibbs, Jay Bringman, Claudette Shephard, Douglas Shanklin, Thomas Elmore, Dylan Wells. Faculty not pictured: Robert Ahokas, Richard Cooke, Robert Egerman, Raymond Ke, William Kutteh, Risa Ramsey, Joseph Santoso, Margaret Summitt, Ajay Talati, Edwin Thorpe, Stephen Wachtel, Robert Yates.



Ophthalmology
Chair: Barrett Haik, M.D.

Front Row L to R, Sharma, R, MD, PhD, Wilson, M, MD, Haik, B., MD, Chair, Jablonski, M, PhD, Kerr, N., MD, Walton, C., MD. Second Row L to R., Smith, M, MPH, RDMS, Netland, P, MD, PhD, Gandhi, P, MD, Hargrove, R., MD, Geisert, E. PhD, Sarkisian, S., MD, Jernigan, H., PhD.



Orthopaedic Surgery
Chair: S. Terry Canale, M.D.



Otolaryngology
Chair: Jerome Thompson, M.D.

Front Row: L to R: Phillip R. Langsdon, Jerome W. Thompson, Tai June Yoo. Back Row: L to R: Sandeep Samant, Francisco O.M. Vieira, Merry E. Sebelik, Herbert J. Gould, Rakesh K. Chandra. Not pictured: C. Bruce MacDonald, John M. Hodges.



Pediatrics - Chair: Russell Chesney, M.D.



Preventive Medicine - Chair: Grant Somes, Ph.D.

Front Row, left to right: Marshall J. Graney, Ph.D., Linda O. Nichols, Ph.D., Grant W. Somes, Ph.D., Karen C. Johnson, M.D. Middle Row, left to right: Rongling Li, M.D., Ph.D., Julia Krushkal Adkins, Ph.D., Pauline Koh-Banerjee, Ph.D., Nancy S. Hardt, M.D., Teresa M. Waters, Ph.D., Jennifer Martindale-Adams, Ed.D., Jim Y. Wan, Ph.D., Suzanne Satterfield, M.D., Mace Coday, Ph.D. Back Row, left to right: Frances A. Tylavsky, Dr.P.H., Andrew J. Bush, Ph.D., Alicia M. McClary, Ed.D., Bryan L. Williams, Ph.D., Pamela D. Connor, Ph.D., Allan C. Lummus, Ph.D., Michal Tamuz, Ph.D., William C. Cushman, M.D. Not pictured: Margaret DeBon, Ph.D., Robert Burns, M.D., Karen C. Fox, Ed.D., David M. Mirvis, M.D., Phyllis A. Richey, Ph.D., John W. Runyan, M.D., Ronald I. Shorr, M.D., Elizabeth A. Tolley, Ph.D., Robin J. Womeodu, M.D.



Psychiatry - Chair: Arthur M. Freeman, III, M.D.

First Row: Jacque Page, Psy.D., Kristin S. Beizai, M.D., Jaswant Khanna, Ph.D., Marie Tobin, M.D., David Allen, M.D., Neil Edwards, M.D. Second Row: Dietrich Blumer, M.D., Allen O. Battle, Ph.D., Renate Rosenthal, Ph.D., David Allen, M.D. Third Row: William Murphy, Ph.D., Robert Kores, Ph.D., Arthur M. Freeman, III, M.D., Chair; Ronald Bradley, Ph.D., Kelly Askins, M.D., Vice-Chair.



**Radiology
Chair: Barry E. Gerald, M.D.**



**Surgery
Chair: Timothy Fabian, M.D.**



**Urology
Chair: Robert W. Wake, M.D.**

Graduate School of Medicine - Knoxville

James J. Neutens
Interim Dean
Graduate School of Medicine



Eddie S. Moore
Associate Dean for
Graduate Medical Education



ANESTHESIOLOGY



Jerry L. Epps
Chairman and
Program Director

FAMILY MEDICINE



Gregory H. Blake
Chairman and
Program Director



Kenneth M. Bielak
Sports Medicine
Fellowship Director



Larry E. Davis
Geriatric Fellowship
Director



Amy J. Keenum
Emergency Medicine
Fellowship Director



Fabian M. Mihelic
Homeland Security
Fellowship Director

GENERAL DENTISTRY



Steven L. Spalding
Behavioral Medicine
Fellowship Director



Jon S. Parham
Clerkship Director



O. Lee Wilson
Residency Program
Director



Albert T. Ichiki
Acting Chair

GENETICS



Timothy J. Panella
Chairman



Richard A. Obenour
Vice-Chairman

MEDICINE



Calvin M. Bard
Residency Program
Director



Magnus O. Meyer, III
Transitional Residency
Program Director



Janet L. Purkey
Clerkship Director



Robert F. Elder
Chairman and
Program Director



Nikki B. Zite
Associate Program
Director



Nirmala B. Upadhyaya
Clerkship Director

OB/GYN

PATHOLOGY



Stuart E. Van Meter
Chairman



John C. Neff
Residency Program
Director



Lisa D. Duncan
Associate Residency
Program Director



Alan D. Grindstaff
Surgical Fellowship
Program Director



Claude R. Velasco
Surgical Fellowship
Program Director



Elizabeth W. Hubbard
Cytopathology
Fellowship Director

PEDIATRICS



Eddie S. Moore
Chairman



Kenneth A. Rule
Chairman



R. Kent Hutson
Vice-Chairman



Kathleen T. Hudson
Radiology Residency
Program Director



Anton M. Allen
Radiology Associate
Program Director



Gary T. Smith
Nuclear Medicine
Residency Program Dir

RADIOLOGY

SURGERY



Mitchell H. Goldman
Chairman and
Program Director



Henry S. Nelson
Vice-Chairman



Brian J. Daley
Associate Program
Director



Blaine L. Enderson
Critical Care Fellow-
ship Program Dir



Frederick A. Klein
Urology Residency
Program Director



Michael B. Freeman
Vascular Fellowship
Program Director

ORAL & MAXILLOFACIAL SURGERY



Raymond A. Dieter
Clerkship Director,
Surgery



Alfred P. Kennedy
Clerkship Director,
Surgery



Eric R. Carlson
Chairman and
Program Director

GRADUATE MEDICAL EDUCATION



Eddie S. Moore
Designated Institutional
Official (DIO)



Alfred Beasley
Director

College of Medicine Class of 2006



Class Officers: (front row) Rachel Bowman- VP of Notes, Beth Lyons- Class President, Frances Kirkland- MSEC President (back row) David Gilpin- VP of Notes and MSEC Class Representative, Chris Meduria- MSEC Class Representative, Sam Crutcher- Class Treasurer and OSR, Anuj Suri- Class Secretary



Rachel Elizabeth Acuff



Margaret Ann Adair



Yasmin Alisbabi



Katherine Mason Alvord



Sarah Meghan Arant



Kelly Rodney Arnold



Andrea Cole Askins



Raven Melissa Babcock



William Russell Bacon



Michael Henry Babr



Jennie Mae Baker



Maria Garnette Barrett



Ellen Barton Blackmon



Stephen Michael Bockbold



Rachel Dawn Bowman



April Lynn Breeden



Asbley Scott Brewer



David Griffin Brown



Lisa Caroline Buckingham



Joseph Adam Cartwright



Arindam Rano Chatterjee



Neil Manish Chaudhary



Moon Jung Cho



Casey Tudor Chollet



Brandon Alexander Cincere



John Carl Coffman



William Timothy Costello



Julie Allen Crutcher



Samuel John Crutcher



Barry Christopher Davis



Jocelyn May DeGuzman



Aubrey Michael Delk



Buckley Kinard Dempsey, Jr.



Gregory Neil Dunn



Renita Patryce Eason



Robert Frank Ennis



Yury Fayner



Joshua Scott Fenton



Lauren Michelle Ferrari



Jennifer Lynn Fowler



Jason Andrew Hill



John Ho



John Alexander Holt



Michael Allen Hood



Angela Michelle Horton



James Elliot Freidenstein



Neel Jitendra Gandbi



John Summerlin Gardner



Kevin Mark Giles



Jerry Paul Gilles



Holly Lorraine Hubbard



Christopher Morris Huff



Kimberly Cherie Ingram



Farban Ali Irsbad



Brian Lacy Johnson



David Allen Gilpin



Robert Matthew Grabam



Laura Ellen Griffith



Amanda Leigh Grubb



Alekh Kumar Gupta



Jonatban Eli Jones



Jeremiah Wade Judkins



Mubammad Khurram Khan



Frances Glasgow Kirkland



Amanda May Kizsee



Risbi Nath Gupta



Elyane Nicole Haddad



Eric Durval Hamilton



Jason Lee Hardin



Robert Edward Hardister



James Duval Koonce



Justin Kyle Kropf



Samuel James Kuykendall IV



Brock Justin Lanier



Jay Adam Lieberman



Laura Ashley Harmon



Kenneth Wayne Harper II



Kathryn Jean Hayes



Jennifer Lynn Headrick



Mariska Ann Helou



Sean Michael Lockwood



Lacy Marie Long



Elizabeth Tate Lyons



Jennifer Leigh Mace



Robert Duncan MacMillan, Jr.



Larry Wei Mak



Christopher Todd Maley



Christopher Dean Averett Marshall



Benjamin Matthew Mauck



Charles Brandon McGaba



James Matthew Rouse



Seleem Assad Sayyar



Mary Ruth Scobey



Andrew Thomas Shannon



Jason Wayne Sharp



Amanda Michelle Mealer-Mcarter



Christopher Umberto Meduri



Lauren Frances Melcher



Amit Mirchandani



Sonya Diane Mitchell



Nathan Daniel Shepard



James Herbert Shull, Jr.



Jon Andrew Shull



Gregory Lucien Simpson



David Wayne Smith



James Eric Myers



Robert Hiram Nichols, Jr.



Candi Casben Overbolt



Chol Young Pak



Avinash Shivaputrap Patil



Hayden Blake Smith



William Edward Smith



Eric Edward Speckner



David Daniel Spence



Michael Andrew Steiner



Aaron Jennings Pemberton



Christy Lynn Pettes



Jaime Elizabeth Pittinger



David Lanier Pritchard



William Stansul Ragon, Jr.



Jason Wayne Stoneback



Natalie Semyenovna Strelnikova



Anuj Suri



Robert Daniel Thurman



Jennifer Lynn Tinch



Drew Howard Reynolds



Wilson Scout Robinson, Jr.



English Allison Rockbolt



Rachel Claudet Rome



Jason Kyle Roth



Danielle Marie Todd



Tuan Minh Tran



Michael Dickinson Walker



David Louis Webb, Jr.



Eloise Estelle Weeks



Jonathan Galaz
Welden



Jared Adam White



Anthony Douglas
Whitted



Kelita Legenia Wiley



Molly Michelle
Wimbiscus



Charles Taylor Wright



Jeremiahs Holman
Wright

Not Pictured
Karen Johnson Horne
Thomas Creighton Mitchell
Obaidur Rahman
Monte Alton Thames, Jr.

In Memory of J. Brian Forrest- Class of 2006



Chris and Jason lounging



Drew and Laura at the lake



Adam and Jerry



Neel, Alekh, Rachel, and Yasmin hanging out



Jocelyn, Farhan, and Raven



Eric and Wes



Frances, Russel, and Michael enjoying LCP



David and Will hard at work!



Russel, Drew, Jennifer and Moon



Sonya, Jason, Andy, Stephen, Alex, and Rodney enjoying a holiday party



Katie gives Chris a little medicine!!



Marieka and Brice



Quinisha, Marjorie, and Eric



Brandon, Andy, and James at TJ's



Laura, English, Mandy, Moon, and Beth at Caduceus2005



Neel, Nathan, Rachel, Yasmin, Jason, Aaron, Michael, Kenny, Kevin, Hajar, David, Jocelyn, Lacy, Kim, Laura, and Jenny enjoying an evening out.



Rob's break from studying



Jennifer, Maria, Rachel, Jenny, and Kim



Greg and Stan



Alpha Omega Alpha

HONOR MEDICAL SOCIETY
Beta Chapter
THE UNIVERSITY OF TENNESSEE

Alpha Omega Alpha is the only national honor society in the world. Its reason for being can be expressed in a phrase: to recognize and perpetuate excellence in the medical profession. As stated in the society's constitution. "Alpha Omega Alpha is organized for educational purposes exclusively and not for profit, and its aims shall be the promotion of scholarship and research in medical schools, the encouragement of a high standard of character and conduct among medical students and graduates, and the recognition of high attainment in medical science, practice, and related fields." ΑΩΑ elects outstanding medical students, graduates, alumni, faculty, and honorary members to its ranks. The society's key is designed after the Manubrium Sterni. The letters ΑΩΑ, engraved on the key, represent not only the name of the honor society, but the essential words in its motto:

Αξις ὠφελειν τοις ὑλοῦντας

"To be worthy to serve the suffering"

Class of 2006 AOA inductees

Margaret Adair
David Brown
Casey Chollet*
Michael Delk
Gregory Dunn
Yuri Faynor
James Freidenstein
Jason Hill
Christopher Huff*

Frances Kirkland
James Koonce
Jay Lieberman*
Benjamin Mauck
Lauren Melcher
English Rockbolt
Matt Rouse
Jason Sharp*

Andy Shull*
Greg Simpson
David Spence
Natalie Strelnikova
Rob Thurman
Michael Walker
Jared White
Charles Wright*

* Denotes Junior AOA

College of Medicine Class of 2007



1st row, L to R: Crystal Smith, SNMA; Kristal Taylor, Social Chair; John Vickery, MSEC; Blake Bergeron, CSS; Zeena Al-Rufaie, Secretary
2nd row, L to R: Peter Law, Treasurer; Aaron Gray, Honor Council; Joe Sturdivant, BSS; Anil Rajendra, VP of Academic Affairs; Izzy Winestone, Professionalism Committee; Kim McGlothan, VP of Student Affairs; Garrison Smith, President; Mark Weems, Computer Tech Director

Scott Adelman
Zeena Al-Rufaie
David Allison
Alison Ardito
Nathan Arp
Chimere Ashley
Renee Bailey



Tiffany Baldi
Kavitha Baredy
Ginny Barton
Blake Bergeron
Nadia Blakemore
Jamie Boudreau
Ben Bowman



Stacy Brown
Taylor Brownlee
Kim Buie
Nicholas Buss
Jack Carey
Michael Carter
Wes Carter



Cristen Catignani
Justin Caughron
Chun Chan
Stephen Choate
Patrick Clark
Betsy Close
Matt Coones

Cara Corder
Rudy Coscia
Tuere Coulter
Jessica Cross
Corey Cudzilo
Chris Culpepper
Brett Davenport

Justin Deaton
Cheryl DeWitt
Jesse Doty
Alena Eastman
Andrea Fant
Regina Fields
John Fisher

Jamie Fitch
Kevin Gallaher
Preston Gallaher
Helena Geissler
David Gerth
Annie Glover
James Goodin

Aaron Gray
Ben Grear
Kelly Green
Ben Greene
Chad Greene
Catherine Habashy
Adrienne Harrington

Ricky Harris
Ray Higginbotham
Tori Hill
Julie Hogan
Lee Holt
Amanda Hutchinson
Amanda Ingram



Neil Jain
Kathleen Jameson
James Jones
Matt Jones
Julie Joshi
Jahed Kamal
Justin Kane



Max Kelley
Andrew Korzyniowski
Bryan Kraft
Ashwin Krishna
Lauren Lambrecht
Peter Law
Tommy Lemond



Daniel Linn
Britt Little
John Mancini
Maria Maples
Kim McGlothan
Ryan McKnight
Anita Mehta



Kimberly Milford
Ashley Miller
Erinn Morgan
Erika Morris
Troy Mounts
Andrew Myers
Erinn Myers



David Navel
Mitch Ogles
Jonathan Ownby
Clint Palmer
Brad Pendley
Jennifer Perkins
Lauren Perkins



Brian Perkinson
Gabe Phillips
Evelyn Porter
Anil Rajendra
Emilie Ralston
Jennifer Rayburn
Arlene Richardson



Chris Rickman
Shannon Riedley
Alain Rodriguez
Ricky Sadowski
Drew Sanders
Lee Sanders
Whitney Sanders



Grace Seecharan
Ben Smith
Brent Smith
Crystal Smith
Garrison Smith
Leah Smith
Cort Sommerville



Adam Stewart
Tim Stidham
Joe Sturdivant
Tommy Sutton
Kimberly Sweetser-Huggins
Kristal Taylor
Joy Tenpenny



Jill Tichy
Brent Vaziri
John Vickery
Ajay Wagh
Bethany Wardlow
Mark Weems
John Whitfield



Tavares Williams
Mitch Willoughby
Kristin Wilson
Izzy Winestone
Amanda Worf
Taylor Wortham
Bessie Yang



Elisa Young



LESSONS IN LIFE . . .



Hangin' out in "Eval" with Ob/Gyn intern and UT alumni, Leslie Evans.

Good ol' OB clinic



Surgery "pig lab" in Chattanooga



David's secret love for cheetah print finally comes out!

WORK HARD



Troy's lookin' study in his "Trauma Tool Belt"!!



The Psychiatry crew saving lives....well, sort of....



Neil, Ginny, & John enjoy the slopes of Colorado over Christmas break



Abra-Cadabra!!
...if only it were that easy!!



PLAY HARD



Tim's "Axe Effect" is hard for Hutchi to resist.



MARRY YOUR BEST FRIEND



...AND DON'T TAKE YOURSELF TOO SERIOUSLY!!



"Goth-Hick"



Hair here, Hair there, Hair Everywhere!!!



Brent keeps his night job on the down-low



College of Medicine

Class of 2008



Class Officers: 1st row, Left to Right: Dawn Hardy, Lucy Kuykendall, Audrey Page, Jasom Pitman, Veronica Arce, Aditya Bagrodia. 2nd row, Left to Right: Alicia Allen, Kathleen Wild, Kerry Sharpe, Erika Dillard, Jessicam Hammett, Rick Larue, Jonathon Hayes, Gus Mealor. 3rd Row, Left to Right: Lauren Cooper, Paul Tennant, Van Morris, Caleb Trent, Satyam Vashi, Seth Means

Bassem Abazid
Abdullah Abdullah
George Adams
Joshua Adams
David Algea
Cina Ali
Alicia Allen



Shawn Allen
Veronica Arce
Kevin Arnold
Lou Arrindell
Reem Awaad
Aditya Bagrodia
Tom Beasley



Schorr Behnke
Rebecca Todd Bell
Jeremiah Bivens
Patrick Blankinship
Paul Boerema
Courtney Bonner
Sisir Botta

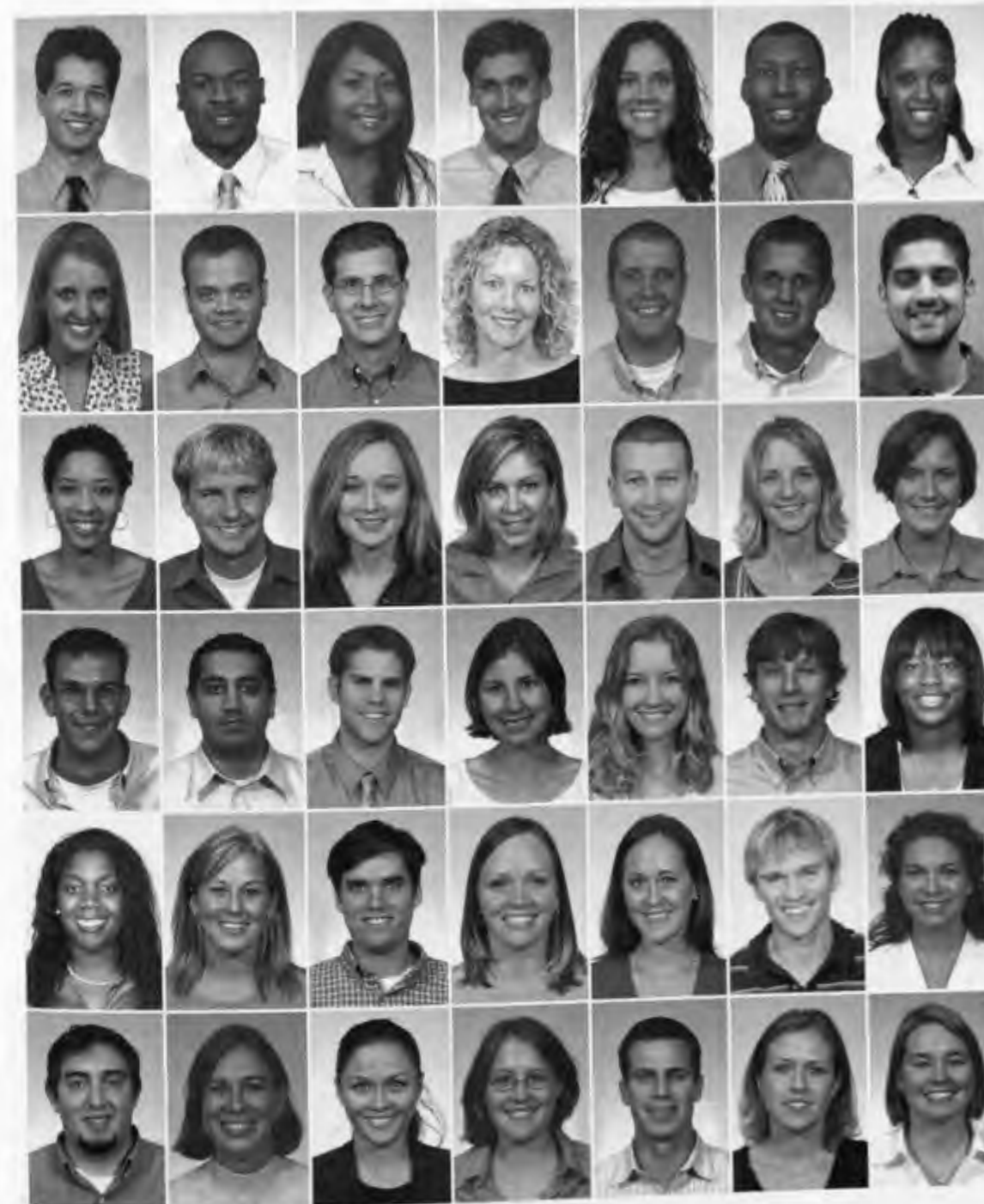

Michael Burkitt
Thomas Burress
Dominique Butawan
Tyler Cannon
Allison Chesser
David Chism
Nefeteria Coffee

Lauren Cooper
Robert Craven
Nathan Creel
Jill Danford
Brad Davis
Nathan Dewitt
Gurinder Dhaliwal

Erika Dillard
Jeremy Draper
Michelle Driscoll
Allison Dulaney
Daniel Dunnivant
Dara Eckerle
Janet Eichholz

Patrick Emerson
Samim Enayat
Brett Ferrell
Julia Fischer
Elizabeth Fleming
Daniel Fowler
Tiffani Garrett

Cheryl Givens
Liz Glass
John Goings
Kayla Goodwin
Allison Gratzner
Justin Gregory
Mary Ellen Groshart

Arman Hakimian
Jessica Hammett
Dawn Hardy
Elizabeth Hatcher
Jonathon Hayes
Kristen Heins
Ashley Hendrix



David Herzig
Amy Hess
Rose Hiner
Matthew Hitchcock
Lisa Holcomb
Sarah Horne
James Hungerford



Matthew Ison
Juli Jackson
Stephanie Jackson
Brian Jerkins
Anthony Jones
Benjamin Kellogg
Jennifer Kennedy



Megan Kiraly
Amy Kung
Lucy Kuykendall
Jack Lambert
Rick Larue
Michael Lazarowicz
Michael Lee



Bojia Li
LeAndrea Lockridge
Michael Maddox
Todd Magro
Joseph Makres
Erin McBride
Mattew McCallister



Philip McClarty
Elisha McCoy
Michael McNeeley
Gus Mealor
Seth Means
Van Morris
Seth Moseley



Alejandro Natera
Matthew Neal
Andrew Nearn
John Nelson
Justin Newman
Nicholas Newsom
Luc Nguyen



Audrey Page
Amir Payday
Kia Paydar
Kiffany Peggs
Jace Perkerson
Greg Phelps
Jason Pittman



Nathan Plunk
Andrea Porpiglia
Samuel Porter
Becky Riggs
Matthew Roberts
Brad Rogers
Lucas Romine



Bighnesh Satpathy
Ilya Savchenka
Tamika Sea
Robert Sealand
Dave Seecharan
Zachary Self
Manika Sharma



Kerry Sharp
Jay Shires
Cason Shirley
Andy Smith
Becca Smith
Stephen Snell
Jason Spencer



Gabriel Starace
Jason Susong
Bita Tabrizi
Genti Tahiraj
Paul Tennant
James Thomas
Jon Thomas



Robert Thompson
Amanda Tipton
Caleb Trent
Satyam Vashi
Tony Vu
Kevin Walls
Mridula B. Watt



Kristopher Wheeler
Justin Whitley
Kathleen Wild
Lori Wilson
Zaneb Yaseen
Michael Yatsula
Robert Yelverton



Some of our number give it a shot on the slopes over Christmas.



<-Julia and Kerry dressed in Hawaiian gear for the Summer party, and Dawn and Allison--> dolled up for the Spring party--regardless of the season, the girls were looking good.



Yatsula, Daniel, Seth, Sam, and Lucas are all sporting their UT orange at a football game in Knoxville. While most of the guys were drinking beers, Seth stuck to his Diet Coke (above). It's always a superhero frenzy when Justin, Patrick, and Andy get together (below).



Nathan enjoying some introspective time down in Central America; he almost looks like a doctor while wearing scrubs.



Team Ramrod flexing his syrup-chugging skills (above) while Ben, K-Train, Yatsula, and Fowler engage in some much needed debauchery after exams (right).





Whether Kia and his ladies (above), Rick and his Ladies (right), Seth and his ladies (bottom right), or Mike and his lady (left), the gentlemen from the class of 2008 were always traveling in style.



Ben and Aditya go hiking after running into each other in Ecuador--what a small world (above, left)!! Biggs, Gus, and Genti all dressed up before heading out (above, right). Jack, putting the 'me' in polygamy, during Halloween (bottom, left). JG, Andy, and Patrick enjoying a study date with their new friend (bottom, right).



College of Medicine

Class of 2009



1st row, Left to Right: Stephanie Grissom, Treasurer; Carrie Holloway, VP of Student Affairs; Amy Cline, MSEC; Carley O'Shea, AIMS; Kay Habenicht, Social Chair; Jaclyn Beaghan, MSEC; Samantha Cardone, VP of Notes; Katherine Wells, Honor Council; Mechelle Elosiebo, VP of Academic Affairs. 2nd Row, Left to Right: Prentice Bowman, Honor Council; Kevin Luttrell, Intramural Coordinator; Taylor Whaley, Professionalism Committee; Matthew Zak, VP of Student Affairs; Aaron Cutshaw, Social Chair; Philip Sutherland, VP of Notes; Neil Patel, President; David Holt, MSEC; Robin Atkinson, Secretary; Bryant Byrd, VP of Academic Affairs; David Bennett, MSEC; Wes Angel, Honor Council. Not Pictured: Manny Patel, Erin Stover, Professionalism Committee; Patrick Selph, Honor Council, BSS Representative; Josh Worthington, Computer Tech Director

Atif Ali
Abdelhasmid Alsharif
Morgan Anderson
Wes Angel
Robin Atkinson
Ben Baker
Andrew Barker



Jaclyn Beaghan
Jennifer Beckman
David Bennett
Laura Bond
Prentice Bowman
Jason Brotherton
Chris Bugnitz



Malinda Burkhart
Bryant Byrd
Timothy Cahill
Antonio Capps
Samantha Cardone
Rusty Carroll
Aron Chary



Amy Cline
Jeffery Cunningham
Aaron Cutshaw
Melissa Damico
Alexa Daniel
Ashley Davis
Brock Dean



Timothy Decha-Umphai
George DeHoff III
Sean Donovan
Evan Dunn
Mechelle Elosiebo
Brian Enganno
Jonathan English



Amber Evans
Tony Feher
Jennifer Feldhaus
Lynn Ferguson
Damon Forbes
Annie Gill
Ernie Gray III



Stephanie Grissom
Mona Gupta
Kay Habenicht
Dale Hansen III
Lauren Harris
Elizabeth Hinds
Nathan Hinkle



Rob Hixson
Anthony Hollins
Anna Hollmann
Carrie Holloway
David Holt III
Stephanie Holt
Justin Hoque



Anthony Huang
Ken Illingworth
Conrad Ivie
Chika Iwueke
Charity Johnson
Eric Johnson
Emily Jones



Prentice, Sarah, and Katie
celebrating good food and good
friends

Ben Jordan
Christopher Joshi
Michele Kamp
Steven Katz
Jennifer King
Kirk Kleinfeld
Ashley Laing



Rebecca Lasseter
Will Laxton
Karen Lehman
Shubin Ling
Brandon Lokey
Kevin Luttrell
Monica Lynch



Adam Mabe
Laura Beth Miller
Chad Moss
Manal Moustafa
Jason Nicely
Andrew Nickels
Wole Odunusi



Ricky Ogles
Ari Oishi
Susan Ore
Carley O'Shea
Zachariah Overby
Jashmin Patel
Manny Patel



Minesh Patel
Neil Patel
Elena Paulus
Ryan Peterson
Brad Pollard
Sirinya Prasertvit
Katie Privratsky



Fielding Randolph
Lane Rankin III
Priscilla Rogers
Ronald Ross Jr.
Todd Rutherford
Bryan Sabbe
Priya Sabu



Lauren and Denil celebrating Christmas in style



Corey Scofield
Patrick Selph
Emerson Sharpe III
Denil Shekhat
George Sinclair III
Anju Singhal
Marshall Spears



Brad Stair
Mildred Stinson
Erin Stover
Phillip Sutherland
Greg Sutton
Ken Sutton
Megan Tackett



Carolyn Tanksley
Sarah Taylor
Elliot Tenpenny
Norfleet Thompson
Frank Todd
James Truett
Jeremy Vincent



Peter Vu
Justin Walker
Kimberly Washington
Claire Watkins
Geoffrey Watson
Vashti Watson
Christopher Waynick



Shane Wei
Eric Weinrich
Kat Wells
Taylor Whaley
Robert Whittaker
Nathan Wilds
Geraldyn Williams



Katie Williams
Fred Wittber
Aaron Wolfe
Emily Wolfe
Josh Worthington
Jason Yaun
Matthew Zak



Shane, Aron, and Robin are glad that first exams are over



HOLIDAYS M1 STYLE

Ken and Zachariah agree:
nothing says
Thanksgiving like fried
turkey!



Mona, Anne,
Kat, and Carol
on Halloween



Will and Geoff
with Santa- Have
you guys been
naughty or nice?

M1's GETTING INVOLVED

David flipping flapjacks for the M2's! -->

Phi Chi Initiation



We donated over
\$600 for
Hurricane
Katrina Relief



We are the
CHAMPIONS!



Medical Student Executive Council

MSEC 2005-2006

Class of 2006

Frances Kirland- Pres.
Beth Lyons
Kelly Arnold
David Gilpin
Chris Meduri
English Rockholt

Class of 2007

Tiffany Baldi- VP
Garrison Smith
Matt Coones
Amanda Hutchinson
Gabriel Phillips
John Vickery

Class of 2008

Paul Tennant
Aditya Bagrodia
Gus Mealor
Seth Means
Van Morris

Class of 2009

Neil Patel
Jaclyn Beaghan
David Bennett
Amy Cline
David Holt

Basic Sciences Subcommittee



Moon Cho



Joe Sturdivant



Jason Pittman



Kristal Taylor

LCP Liason



Organizational Representatives

Julie Allen, PISA
Kerry Sharp, AMA
Casey Chollet, AMWA
Jason Sharp, SIGN
Joy Tenpenney, AMSA
Becky Riggs, AMSA
Michael Hood, SSS
Ben Mauck, SSS
Angela Horton, FMSA
Elisa Young, FMSA
Jeremy Draper, CIAO
Jason Stoneback, Phi Chi

Clinical Sciences Subcommittee



Andy Shull

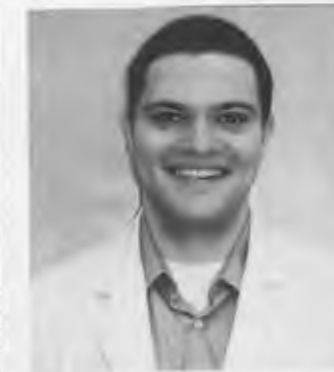

Blake Bergeron



Rob MacMillan



Chris Huff

Committee on Undergraduate Medical Education

Honor Council President



Frances Kirkland - President



Tiffany Baldi - Vice Pres.



Scout Robinson

Organization of Student Representatives



Sam Crutcher



Mike McNeeley



Student Organizations

Honor Council



Professionalism Committee



Aid to Impaired Medical Students



Audience of One



American Medical Association



American Medical Student Association

American
Medical Women's
Association



Emergency
Medicine Interest
Group

Council for
International and
Area Outreach



Family Medicine
Student
Association

Christian Medical
and Dental
Association



Radiology
Interest Group

Student Interest Group in Neurology



Student National Medical Association



Student Surgical Society



Women's Health Interest Group



Class of 2006
 Yasmin Alishahi
 Rachel Bowman
 Lisa Buckingham
 Adam Cartwright
 Moon Cho
 Brandon Cincere
 William Costello
 Barry Davis
 Michael De Cuypere
 Jocelyn De Guzman
 Renita Eason
 Lauren Ferrari
 Neel Gandhi
 Jay Gardner
 Kevin Giles
 Jerry Gillis
 David Gilpin
 Robert Graham
 Laura Griffith
 Ellie Haddad
 Laura Harmon
 Kathryn Hayes
 Marieka Helou
 Micheal Hood
 Farhan Irshad
 Mohammed Kahn
 Brock Lanier
 Lacy Long
 Jennifer Mace
 Larry Mak
 Ben Mauck
 Charles McGaha
 Lauren Melcher
 Amit Mirchandani
 Avi Patil
 Rodney Paullus
 Jamie Pittinger
 David Pritchard
 Jason Sharp
 Haden Smith
 Eric Speckner
 Jason Stoneback
 Anuj Suri
 Beth Tate
 Jennifer Tinch
 Danielle Todd
 Eloise Weeks
 Jonathan Welden
 Jared White
 Anthony Whitted

Class of 2007
 Scott Adelman
 Tiffany Baldi
 Ginny Barton
 Dave Battacharya
 Blake Bergeron
 Jamie Boudreau
 Kimberly Buie
 Elizabeth Close
 Raymond
 Higginbotham
 Amanda Hutchinson
 Julie Hogan
 Neil Jain
 Jahed Kamal
 Bryan Kraft
 Lauren Lanbrecht
 Thomas Lemond
 Dan Linn
 Kimberly Milford
 David Navel
 Clint Palmer
 Wes Parris
 Anil Rajendra
 Arlene Richardson
 Alan Rodriguez

Phi Chi



Richard Sadowski
 William Sanders
 Garrison Smith
 Brent Smith
 Timothy Stidham
 Thomas Sutton
 Kody Taylor
 Kristal Taylor
 Joy Tempenny
 Jill Tichy
 Brent Vaziri
 John Vickery
 Ajay Wagh
 Mark Weems
 Demond White
 John Whitfield
 Michell Willoughby
 Kristin Wilson
 Marie Winestone
 Bessie Yang
 Elisa Young

Class of 2008
 Rose Hiner
 Holley Ivey
 Jennifer Kennedy
 Rick LaRue
 Michael Lazarowicz
 Seth Moseley
 Alejandro Natera
 John Nelson
 Nick Newsom
 Amir Paydar
 Greg Phelps
 Jason Pittman
 Bignesh Satpathy
 Kerry Sharpe
 Jason Susong
 Bitu Tabrizi
 Paul Tennant
 Johnathon Thomas
 Amanda Tipton
 Kris Wheeler
 Kathleen Wild
 Lori Wilson
 Satyam Vashi
 Zaneb Yaseen

Class of 2009
 Wesley Angel
 Robin Atkinson
 David Bennett
 Jason Brotherton
 Amy Cline
 Jeffrey Cunningham
 Sorawit Decha-Umph
 George DeHoff III
 Sean Donovan
 Michelle Elosiebo
 Cheryl Givens
 Ernest Gray III
 Mona Gupta
 Katherine Habenicht
 David Holt III
 Christopher Joshi
 Jennifer King
 Manish Patel
 Neil Patel
 Katherine Privratsky
 Fielding Randolph
 Eric Weirich
 Jonathan Whaley
 Nathan Wilds
 Matthew Zak

THE UNIVERSITY OF TENNESSEE
HEALTH SCIENCE CENTER

COLLEGE OF

Nursing

UTHSC students emerge from the imploded ruins of the old Baptist Hospital. The former campus landmark will become the new UT-Baptist Research Park and the home of the new College of Pharmacy building. Elsewhere on campus, UT Bowld Hospital has come down and the Basic Science Research Building of the UT Cancer Institute is going up west of Forrest Park.

The Health Science Center is "Breaking New Ground" all over.

**Breaking
New
Ground!**





Donna K. Hathaway
Ph.D., FAAN

Dean
College of Nursing

Faculty

Cindy Adymy, MSN, RN
Bobby B Bellflower DNSc, NNP
Lois Bolden, APRN, BC
Teresa Britt MSN, RN
Jacqueline Rosenjack Burchum, D.N.Sc., APRN, BC
Michael A. Carter, DNSc, FNP, APRN, BC, FAAN
Ann K. Cashion, PhD, RN
Karen E. Chancellor, MS, MD
Lanny L. Coker, DNSc, CRNA
Patricia A. Cowan, PhD, RN
Patricia D. Cunningham, DNSc, PFNP, APRN, BC
Carolyn Driscoll, PhD, APN, FNP-C
Kay F. Engelhardt, PhD, RN, FAAN
Veronica F. Engle, PhD, RN, GNP, FAAN
Alise Farrell MSN, RN
Carolyn Graff, PhD, RN, BC
E. Dianne Greenhill, EdD, RN
Margaret T. Hartig, PhD, FNP, APRN, BC
Margaret "Carrie" Harvey, PhD, APRN-BC, ACNP
Donna K. Hathaway, PhD, FAAN
Susan R. Jacob, PhD, RN
Lynn C. Kirkland, DNSc, APRN, BC
Wendy Likes, DNSc, APRN, BC
Carol A. Lockhart, PhD, RN, FAAN

Jennifer C. Love, PhD
Debra P. Malina, MS, MBA, CRNA
Leslie M. McKeon PhD, RN, CNAA BC
Sheila D. Melander, DSN, ACNP, APRN, BC
Sarah Mynatt EdD, APRN, BC
Tommie L. Norris, DNS, RN
Jill S. Detty Oswaks, DNSc, CRNA
Ramona Patterson, MSN, RN
Susan B. Patton, DNSc, APRN-BC, SANE-A
James M. Pruett, PhD
Muriel C. Rice, PhD, RNC
Cynthia K. Russell, PhD, ANP
Zoila V. Sánchez, PhD, RN
Ernestine B. Small, EdD, RN
Cheryl C. Stegbauer, PhD, FNP, APRN, BC
R. Craig Stotts, DrPH, RN
Carol Thompson, PhD, CCRN, ACNP, FNP, FCCM
Peggy Ingram Veaser, EdD, FNP, APRN, BC
Carol Warren-Blakemore, LCSW, APRN, BC, MBA
Sherry Webb, MSN, RN
Karen E. White MSN, RN
Mona N. Wicks, PhD, RN
Rebecca Winsett, PhD
Susan M. Wooldridge, APRN, BC, MS

The University of Tennessee Health Science Center, College of Nursing is an agent of social change whose mission is to prepare the next generation of nurses for practice, teaching and research; to seek new insights into nursing care through critical inquiry; and to provide superb patient care.



Sarah
Amos
President



Cindy
Katz
Vice President



Stefanie
Watts-Parrish
Secretary-
Treasurer



Artangela
Henry
Social Chair



Kristine Gable
Nursing Student
Assistance
Program Chair



Bonnie Poston
Honor Council
Chair

Option Representatives



Erin
Nickleson
BSN



David
Ayala
CRNA



Julia C.
Mendez
ACNP



Shae
Uden
NNP



Amiee
Stooksberry
FNP

Class of 2006

DNSc

Barbara Cherry-ADM
Sattaria Dilks-PSY
Rhonda Gee-CC
Cecelia H. Hartz-FNP
Brian Higginson-FNP



Brenda Holloway-FNP
Patricia Ketterman-ADM
Debbie Malina-CC
Kathleen McCoy-PSY
Stacey Mitchell-FOR



Sarah Rhoads-FNP
Rhonda Thompson-PSY
Denise Thornton-ADM
Stephanie Tyler-CC
Sherry Webb-ADM



Rita West-ADM
Tina White-FNP



ADM=Nursing Administration/
CC=Critical-Acute Care/
FOR=Forensics/
FNP=Family Nurse Practitioner/
PSY=Psychiatric Family



Class of 2006

DNP



John Briley-FNP
Jill Collier-Comm
Alisa Haushalter-Comm
Rebecca Matthews-Comm



Claudia Neira-FNP
Arthur Zwerling-CC

CC=Critical-Acute Care/ FNP=Family Nurse Practitioner/ Comm=Public-Community Health



Class of 2006 ————— CRNA

Mark Baker
Eric Beachell
Brian Cain
Jade Childers
Brandie Chism



Maria Christides
Ginger Collins
Courtney Davis
Jamie Duncan
Tina Feinstone



Trish Fletcher
April Fraiser
Jory Gates
Michelle Hester
Sara Hulett



Amanda Johnson
Janie Jones
Sissy Jones



Mindy Mullins
Rachel Murray



Kelly Wade
Leanne Wilhite



Class of 2006 ————— NP



Joyce Anschutz-FNP
Norma Baker-FNP
Amber Berry-CC
Casandra Bufford-FNP
Jenipher Chaney-FNP



Susan Earl-CC
Laura Evans-FNP
Kristine Gable-FNP
Lonnell Gant-FNP
Deborah Graves-FNP



Mark Hassler-CC
Valerian Hendrix-CC
Melissa Hessock-FNP
Stacye Jeter-CC
Cindy Katz-FNP



Robert Lane-PSY
Jayme Leke-FNP
Julia Mendez-CC
Jennifer O'Dell-CC
Bonnie Poston-CC



Elizabeth Smith-NN
Amiee Stooksberry-FNP
Robyn Vanderford-FNP



Wendy Whitaker-CC
Charonda Williams-FNP

CC=Critical-Acute Care/
FNP=Family Nurse
Practitioner/
NN=Neonatal/
PSY=Psychiatric Family



Class of 2006

BSN

Linda Adhoch
Sarah Amos
Terri Barger
Candace Barnes
Roger Barnes
Kyle Beall



Kathleen Behnke
Blair Boeving
Katherine Bousson
Leah Box
Amanda Caldwell
Hope Clayburn



Heather Colley
Anita Condon
Keanna Dandridge
Emma Di Cesare
Margaret Dibble
Latonya Dowell



Brenda Echols
Amanda Ellis
Sally Fomuso
Tiffany Green
Quitah Haille
Cille Hale



Artangela Henry
Irene Hervery
Kelvin Hinton
Nancy Hunt
Emily Jaynes
Lee Kauertz



Claudia Kones
Audra Laney
Stephanie Lewis
Ayishia Lowe
Ande McDaniel
James McLaughlin



Class of 2006

BSN

Claudette Morrison
Erin Nickleson
Connie Pfeiffer
Kimberly Polk
Joanna Porter
Melanie Prince



Janice Ransler
Delores Roberson
Timothy Stewart
William Thornton
Jessica Trautman
Venessa Tucker



Aditya Tyagi
Erica Vanarsdale
Mary Vesovo
Jennifer Voss
Stefanie Watts-Parrish
Savannah White



Stella Wilburn
Lillian Wilkerson
Kristine Wilson
Ternisa Wilson-Vaughn



BSN Part-Time Students - Class of 2007

Natalie Howton
Rhonda Murray
Lillian Okello



Mary Jo Osuigwe
Jamila Walker
Veronica Wright



Class of 2007

DNP

Dee Ann Blakney-CC
Debra Brossett-FOR
Nancy Cabelus-FOR
Diane Campbell-COM
Patsy Crihfield-FNP



Elizabeth Davidson-CC
Terri Donaldson-CC
Paula Dycus-ADM
Lori Ellis-FNP
Rashaye Freeman-FNP



Carolyn Hix-ADM
Tommye Holliday-GER
Amelie Hollier-FNP
Elizabeth Jones-COM
Kimba Keel-PSY



Patricia Keene-CC
Robert Lane-PSY
Richard Meeks-ADM
Laura Melaro-PSY
David O'Dell-FNP



Clara Pieh-FNP
Margaret Pierce-FNP
Sally Schafer-COM
Michela Shelton-CC
Robert Swanson-FNP



Joyce Williams-FOR
Heather Young-FNP



Not Pictured
Larae Huycke-COM

ADM=Nursing Administration/ CC=Critical-Acute Care/ COM=Public-Community Health/ FNP=Family Nurse Practitioner/ FOR=Forensic/ GER=Gerontology/ NN=Neonatal/ PSY=Psychiatric Family

Class of 2007

CRNA



David Ayala
Arnold Bazzle
Sonya Conner
Martin Cornett
Sarah Curry



Laura Dover
Laura Elliott
Reco Evans
Noelle Garner
Dana Harrison



Brandi Hill
Leslie Hines
Sarah Huckabay
Lorena Huff
Myrtle Jefferson



Kimberly Knox
Violetta Kozlowski
Ann Lewis
Christina Morris
Lori Myres



Claudia Noe
Kristi Owens
Edward Phelps
Milton Seymour
Stuart Wallace



THE UNIVERSITY OF TENNESSEE
HEALTH SCIENCE CENTER

COLLEGE OF

Pharmacy

UTHSC students emerge from the imploded ruins of the old Baptist Hospital. The former campus landmark will become the new UT-Baptist Research Park and the home of the new College of Pharmacy building. Elsewhere on campus, UT Bowld Hospital has come down and the Basic Science Research Building of the UT Cancer Institute is going up west of Forrest Park.

The Health Science Center is "Breaking New Ground" all over.

**Breaking
New
Ground!**



College of Pharmacy



Dr. Dick R. Gourley
Dean



Dr. James C. Eoff
Executive Associate Dean



Dr. Glen E. Farr
Associate Dean for Continuing
Education and East Tennessee



Dr. David K. Solomon
Associate Dean for Veterans
Administration and Hospital
Affairs



Dr. George C. Wood
Assistant Dean for Education

Administration



Bobby Thomas
Assistant Dean



Jeff Bogue
Director for
Development & Alumni Affairs



Dr. Stephanie Phelps
Vice Chair for
Professional Experiential Program



Karin Ingram
Executive Assistant



Wanda Patrick
Senior Administrative Service Assistant



Brenda Scott
Administrative Service Assistant



Kelli Geminn
Administrative Service Assistant



Faith Barcroft
Graduate Coordinator

Department of Pharmacy



Dr. Richard A. Helms
Department Chair



Dr. Rex O. Brown
Department
Vice-Chair



Dr. S. Casey Laizure



Dr. Agnes Lo



Dr. Susannah Motl



Dr. Robert B. Parker



Dr. P. David Rogers



Dr. Stephanie J. Phelps



Dr. Timothy H. Self



Dr. Michael C. Storm



Dr. Katie Suda



Dr. Erin Timpe



Dr. Chris Wood

Not Pictured:
Christa George
Terreia Jones
Katie Marks
Brien Neudeck



Dr. R. Naseem
Amarshi



Dr. Bradley A. Boucher



Dr. Candace Brown



Dr. Adrienne Butler



Dr. Michael
Christensen



Dr. Peter Chyka



Dr. Catherine Crill



Dr. L. Brian Cross



Dr. Roland Dickerson



Dr. Benjamin Duhart



Dr. Jim Eoff



Dr. Glen Fart



Angela Augustus



Dr. Kathy Barker



Shelia Cooper



Lakisha Fulton



Calvin Glover



Vanesse Herrin



Dr. Stephan Foster



Dr. Andrea Franks



Dr. Emily B. Hak



Dr. Lawrence J. Hak



Dr. Joanna Hudson



Dr. Natalia
Krynetskaia



Dr. Ziba Hooshdaran



Shelly Hughey



Marjo Jacks



LaVerne Jones



Rachel Welton



Barbara Willingham

Support Staff

Department of Pharmaceutical Sciences



Dr. Duane D. Miller
Department Chair



Dr. Isaac O. Donkor
Department Vice-Chair



Dr. George E. Bass



Dr. Lawrence M.
Brown



Dr. John Buolamwini



Dr. Richard Faris



Dr. Frank P. Horton



Dr. Richard E. Lee



Dr. Wei Li



Dr. Vivian Loveless



Dr. Ram Mahato



Dr. Charles N. May



Dr. Bernd Meibohm



Dr. Bob Moore



Dr. Rob J. Nolly



Dr. Yingxu Peng



Dr. Atul J. Shukla



Dr. David K. Solomon



Dr. Arthur B. Straughn



Dr. Yichun Sun



Dr. Laura A. Thoma



Dr. George C. Wood



Dr. C. Ryan Yates

Not Pictured:
Sarka Beranova-Giorgianni

Support Staff



Vicki Antwine



Stella A. Bain



Douglas D. Cook



Jennifer Hart



Brenda C. McGee



College of Pharmacy Class of 2006



John Williamson
Class of 2006 President



Kim Lewis
Vice-President



Emily Sample
Vice-President



Sabrina Owens
Treasurer



Anita Patel
Secretary



Casey Robertson
Social Chair - Memphis



Angela Ray
Social Chair - Nashville



Heather Cooper
Social Chair - Knoxville



Kristy Flowers
Class Counselor



Patrick Duke
Webmaster



Samson Akanji
Brice Arbuckle
Amirio Armour
Lori Arnold
Seth Ary



TJ Barker
Clif Barnhill
Emily Biache
Piper Black
Shayla Bowling



Brooke Bowman
Carly Brown
Cicily Buchanan
Candice Burtner
Sarah Calvin



Willie Carter
Carissa Chitwood
Hannah Cho
Richie Clark
Kristain Claude



Amanda Coke
Hunter Cole
William Cornell
Edwin Davis
Courtney Dickson



Kandace Diggins
Brooke Douglass
Christy Doyle
William Dunn
Kelly Earhart

Timmye Edwards
Kathryn Fitzgerald
Casi Flemming
Todd Flemming
Kristopher Fowler



Michael Gebhardt
Anna Goldzweig
Lori England
Sarah Greer
Ben Gross



Michael Haile
Holly Hall
Christopher Hayes
Jeremy Hicks
Jamie Higdon



Amy Hodgkin
Erika Hoffmaster
Heather Hoja
Jennifer Holland
Katrin Holt



Denise Housewright
Alicia Hubbard
Managua Hunt
Chelsey Hunter
Lydia Hutchison



Angela Ivey
Adrienne Jones
April Jones
Lena Jones
Jason Kee



Jennifer Kemper
Karrie King
Leslie King
Abisola Kunnu
Shelley Little



Rebecca Lofton
Ketrin Lynch
Tiffany Mangrum
Marc Marinelli
Theodore Masi



Lauren Massey
Carleton Maxwell
Candice McCaig
Courtney Meador
Jennifer Mitchell



Kimberly Morrow
BJ Newman
Jason Norris
Susan Noyer
Kristol O'Malley



Olayemi Olorunniwo
Christopher Olsen
Allison Pate
Ledia Payne
Marge Pelletier



Britt Pickett
MaRanda Sanders
Chris Scobey
Latisha Sensabaugh
Michelle Settle

Michael Shipman
Drew Sloan
Kenitra Smith
Kristen Smith
Sarah Starnes



Kimberly Stewart
Melissa Stewart
Christopher Surdock
Freddy Tadros
Moses Tafarki



Pamela Tipton
George Tolbert
Jimmy Torr
Nicole Walker
Kizzie Washington



Jason Wheat
Tiffany Wiley
Brandi Wilson
Kanyetta Wilson
Susan Woodard



Brett Wright
Attaya Yokley
Robin Youngblood



Just what have you learned?

Class of 2006

College of Pharmacy Class of 2007



1st row: David Hobbs-Intramural Chair, Ryan McCallum-Honor Council, Anna Fong-Honor Council, Crescent Rowell-President, Maureen Jackson-Vice President, Rhonda Garner-Social Chair; 2nd row: Tara Kelley-Social Chair, Jonathan Harden-Honor Council, Leslie Hamilton-PSGA Representative, Josh Sullivan-Treasurer, Clara Linz-Class Counselor, Paula Helton-Vice President; Not Pictured: Mary Beth Edwards-Secretary, Julie Higdon-PSGA Representative, Benjamin Myatt-Intramural Chair, Steven Osborn-Webmaster, LaMarcus Wingate-Honor Council

Jeff Adress
Matt Andrews
Katie Austin
Scott Baird
Stephanie Baker
Michael Barnes
Dionne Beamon



Andy Bell
Zorana Booker
Nate Boutte
Danielle Briones
William Bucy
Rusty Cabanaw
Collis Campbell



Monica Carnahan
Paula Carter
Jessica Castleman
Laine Clayton
Coretta Cohran
Marcus Cole
Andrea Cooper

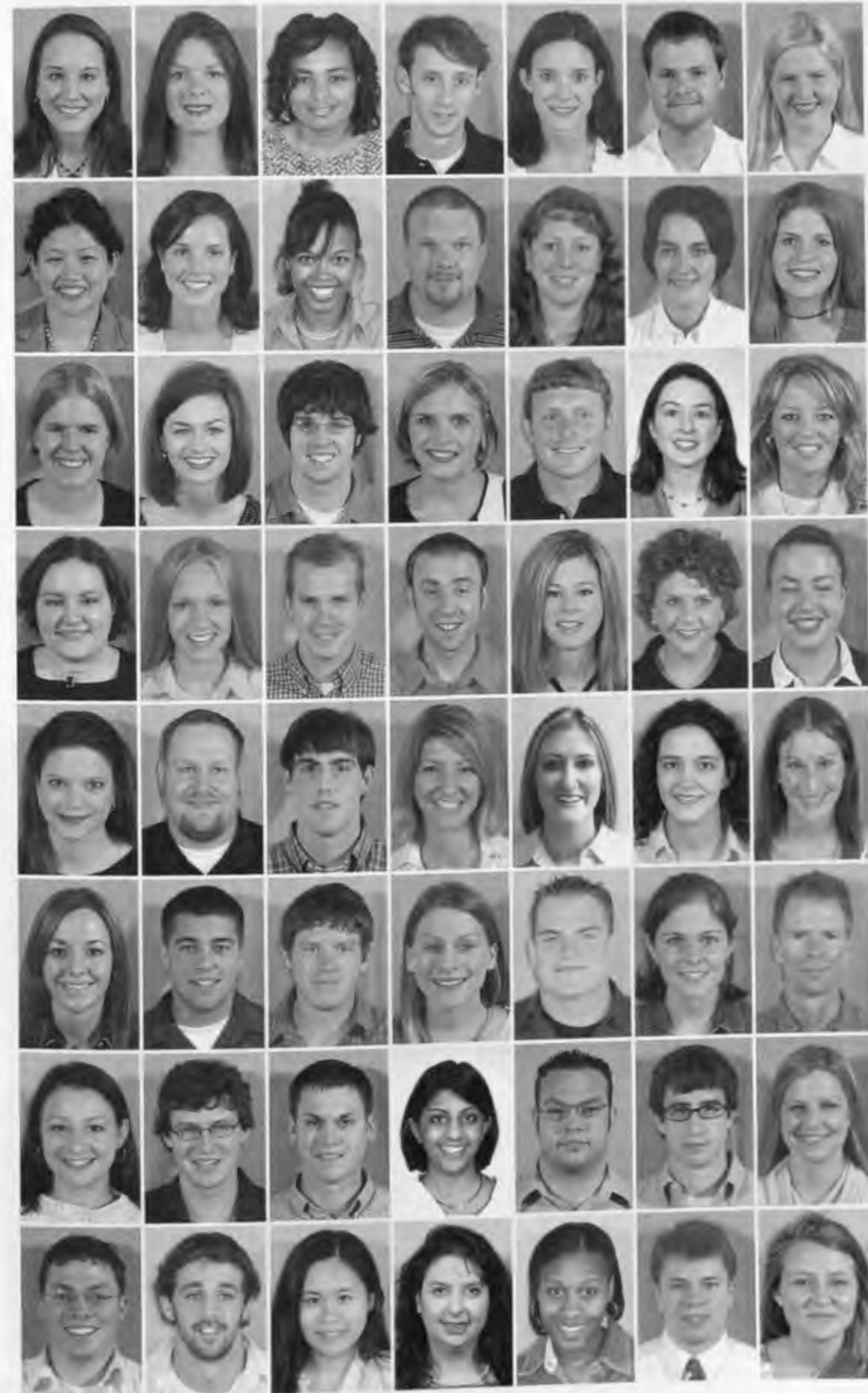

Sarah Creel
Leah Crow
Yolanda Davidson
Jeff Duffey
Mary Beth Edwards
Chadd Eno
Courtney Floyd

Anna Fong
Diana Frisbee
Rhonda Garner
Chris Gilbert
Amanda Gillion
Ashley Gillion
Kelli Hall

Leslie Hamilton
Sarah Hamilton
Jonathan Harden
Amanda Harris
Ben Harris
Stefanie Harris
Lindsey Headrick

Paula Helton
Julie Higdon
David Hobbs
Clint Hopkins
Kelly Hopper
DaShawn Howell
Mary Kelly Ivanov

Maureen Jackson
James Jacobs
Trey Jett
Brooke Johns
Taiga Jolley
Angela Jolly
Cecilia Jones

Tara Kelley
John Kelsey
Kevin Kerr
Amanda Kibbons
Troy Kirkendol
Jenny Knych
John Lamb

Clara Linz
Ritchie Longoria
Justin Lumdy
Roopal Marlowe
Teddy Masi
Ryan McCallum
Sarah Morrison

Benjamin Myatt
Clint Myers
Lan Ngo
Amy Ogg
Oby Okafor
Steven Osborn
Ginger Phillips

Nathan Pinner
John Ramser
Maria Riley
Tiffany Roberson
David Robeson
Crescent Rowell
Jessie Sain



Adriane Seeley
Crystal Schaedel
Jennifer Seals
Catherine Shevlin
David Shoop
Susan Shutt
Beth Smith



Jessica Snowden
Rebecca Sowell
Shacresa Staley
Josh Sullivan
Brittany Teague
Paige Thompson
Maggie Thomson



Emily Tignor
Ha Tran
Lauren Tucker
Matt Vicars
Kimberly Walker
Emily Warren
Lauren Webb



Lori Wheeler
Noel White
Brooke Whitmore
Nikita Wilson
LaMarcus Wingate
Carolyn Wright
Hayley Wyatt



Not Pictured:
Clifford Broughton
Alice Ceacareanu
Andrew Clark
Amanda Cox
Hiral Patel
Bryan Prince
Rona Straughter-Moore
Alexis Summerville



Matt and Jeff smile for the camera.



Tara and Jessie eating pharmacy's favorite food: pizza!



Monica, Dave, and Leslie enjoy a night of dressing up without the white coat.



Looking good, ladies!



Ahh, class in the GEB. Those were the days.



Hayley and Beth take a break from class to enjoy the sunshine.



Mary Beth and Lauren prove that dental students aren't the only ones who have nice teeth!



Cost of wig: \$10.00
Taking this picture: priceless!



Brooke, Rusty, and Clara show off their new white coats.



Batman (aka James), Marcus, and Paula at the annual Halloween party.



Adriane and Nathan are all smiles.



Do we even have to ask if they had fun?



Kelli, Matt, Jessica, and Mary Kelly celebrating a night out.



College of Pharmacy Class of 2008



1st row: Stephanie Tapp-Social Chair, Shelby Denniston-Social Chair, Stapp Harrison-Treasurer, April Wise-Honor Council, Erika Wright-President, Scott Burka-Web Master, Allison Spencer-Secretary, Alexis Horace-Vice President,
2nd Row: Ashley Wise-Class Counselor, Cindy Barrett-Intramural Chair, Emily McCoy-Intramural Chair, Chris Burke-Webmaster, Ryan Moss-Honor Council, Will Mabry-Honor Council, Andy Woods-PSGA Representative, Donna Poston-PSGA Representative, Sarah Bradley-Honor Council

Kimberly Adair
Elizabeth Ambe
Candace Anderson
Gina Avery
Alicia Baize
Brett Balderson
Monica Bant



Cynthia Barrett
Olivia Barrington
John Belew
Drew Bracey
Sarah Bradley
Andrea Brown
Leslie Brown



Scott Burka
Christopher Burke
Amber Cagle
Charles Carr
David Carroll
Elizabeth Carson
Gabriella Castiglione

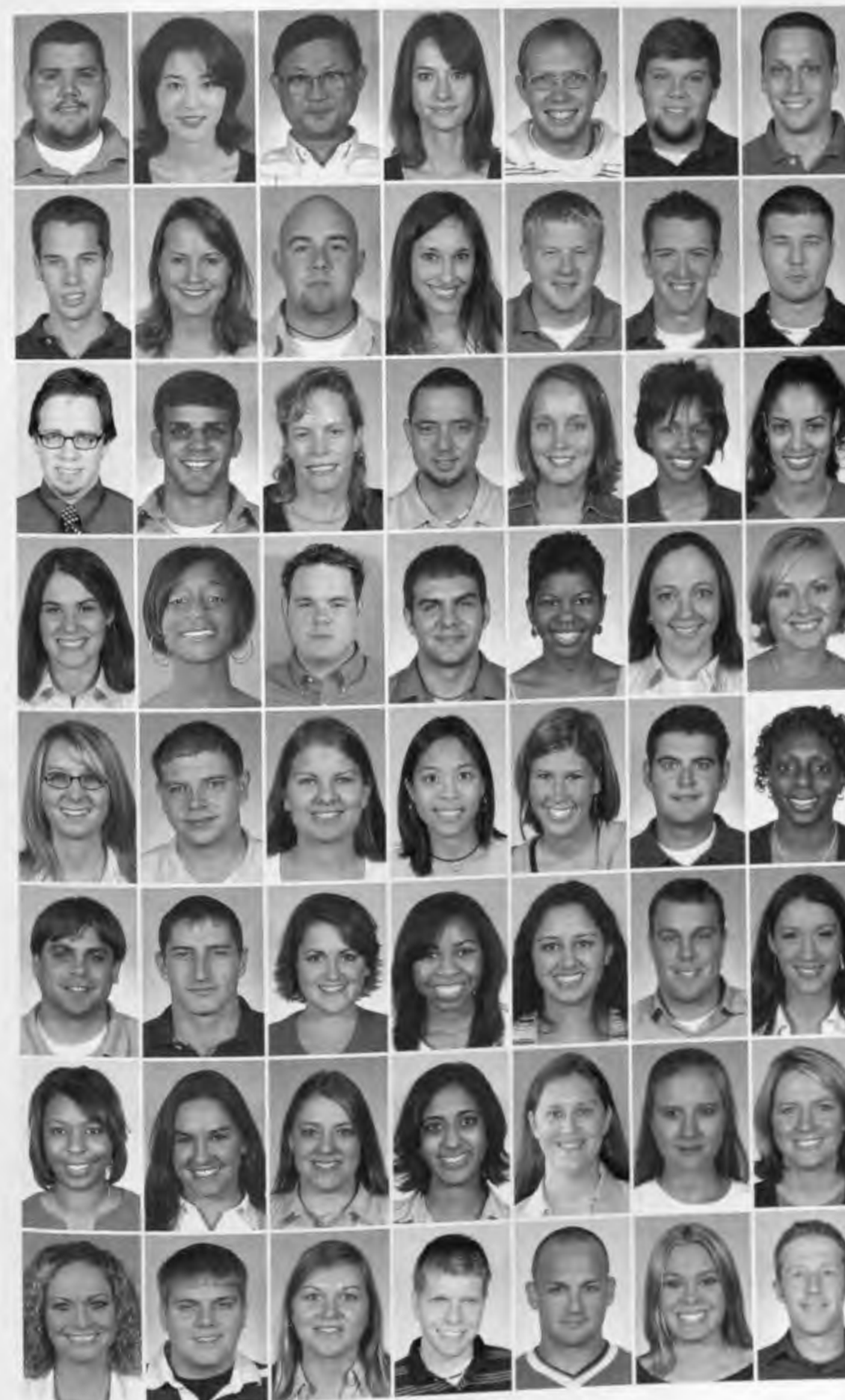

John Cecil
Christine Chong Martin
Henry Chu
Mary Clariday
Michael Compton
Micah Cost
Charles Cox

Zachery Cox
Emily Dawson
Terry Denning
Shelby Denniston
James Doby
Cary Duncan
Ryan Duncan

David Earl
Benjamin Eddlemon
Daren Kathryn Eddy
John Ellis
Rachel Engstrom
Lakesha Farmer
Maia Ferguson

Kimberly Fuller
Andreece Gandy
Matt Garner
Chad Gentry
Shanea Gethers
Amanda Gibson
Emily Goodman

Lindsey Guidenschuh
Milton Hagan
Carolyn Hager
Cindy Hanson
Holly Hardin
Stapp Harrison
Natohya Henry

Brandon Hobbs
Adam Hollowell
Crystal Holmes
Alexis Horace
Ripal Jariwala
Jermey Joiner
Jaclyn King

Latasha King
Tabitha King
Rebekah Kirkpatrick
Leela Kodali
Stacey Kuboske
Diane Laster
Martha Ledbetter

Jodi Leke
Jeffrey Lewis
Jennifer Long
William Mabry
John Mancell
Emily McCoy
Brent Merrick

Patrice Miller
 Tamara Mitchell
 Jennifer Moll
 Matthew Moses
 Ryan Moss
 Chun Park
 Wendi Parker



Catherine Phillips
 Lea Ann Pinner
 Ashley Pittman
 Donna Poston
 Jason Price
 Aryan Rahbar
 Vilas Rajanna



Emily Reeves
 Robert Richardson
 Jessica Rosson
 Konstadina Rouvelas
 Gary Runyon
 Lacey Rupe
 Hannah Russell



Brandy Scott
 Christopher Scurlock
 Julia Sherrod
 Aderson Siffard
 Laciresha Skillern
 John Smith
 Allison Spencer



Megan Stapleton
 George Sullivan
 Stephanie Tapp
 Erika Tritt
 Andrew Tubb
 Jeff Tunney
 Lauren Tunney



Jennifer Twilla
 David Valentine
 Amy Vickery
 Erin Wanner
 Terry Watkins
 Michael Wilhoit
 Matthew Williams



Franklin Wilson
 Jennifer Wilson
 Matthew Wilson
 April Wise
 Ashley Wise
 Joseph Woods
 Erica Wright



Andrew Wyatt
 Rebekah Yates
 Xia Zhao



Stephanie - Megan - Jaclyn

John - Shelby - Ashley - David



Erika is always smiling-
 but what is she really
 thinking?

Jodi - Emily - Dina - Cindy



Amy & Monica
 enjoying
 extracurricular
 activities

"Tell me more
 about it!"

**Class of 2008...
 The Future of Pharmacy
 never looked so good!**



Latasha -
 Brandy-Tabitha-
 Brooke-Monica



Alicia and
 Brent at the
 KY-PDC
 Halloween
 Party



Sarah
 Rebekah
 Mary

Lex - Ripal



Kim & Holly
 representing
 UT at MRM



Jason gets in touch
 with his feminine side!



Vilas knows how
 to get down...



Drew, Zac, Jeff
 Aryan & John



Enjoying
 free food
 at an event
 in Forrest
 Park



Emili - Sarah



Jodi - Chris

Class of 2008

College of Pharmacy Class of 2009



1st row: Kayla Gossett-Treasurer, Dawn Ware-Intramural Chair, Countess Fleming-Honor Council, Jeremy Felker-President, Aaron Wise-Vice President, Ali Smith-Vice President, Latrese Washington-Webmaster; 2nd row: Mikey Wilder-Social Chair, Amanda Depp-Fraley-Secretary, Brent Reed-PSGA Representative, Carol White-PSGA Representative, Verneka Murphy-Social Chair, Jennifer Pavetto-Honor Council, Amber Tackett-Class Counselor, Kecia Bradshaw-Honor Council, Cedric Purnell-Honor Council; Not Pictured: Darriel Johnson-Intramural Chair

Chandrika Achar
Leeanna Adams
Aderonke Adewale
Sabrina Ahmen
Julie Alford
Jason Allen
Jonathan Allred

Jeremy Andrews
Chipta Anerin
Jessica Anthony
Anthony Apa
Bess Armbruster
William Arrington
Paxton Baker

David Ball
Rachel Barnes
Christina Bass
James Batson
Erin Bayley
Elizabeth Beach
Carrie Billings

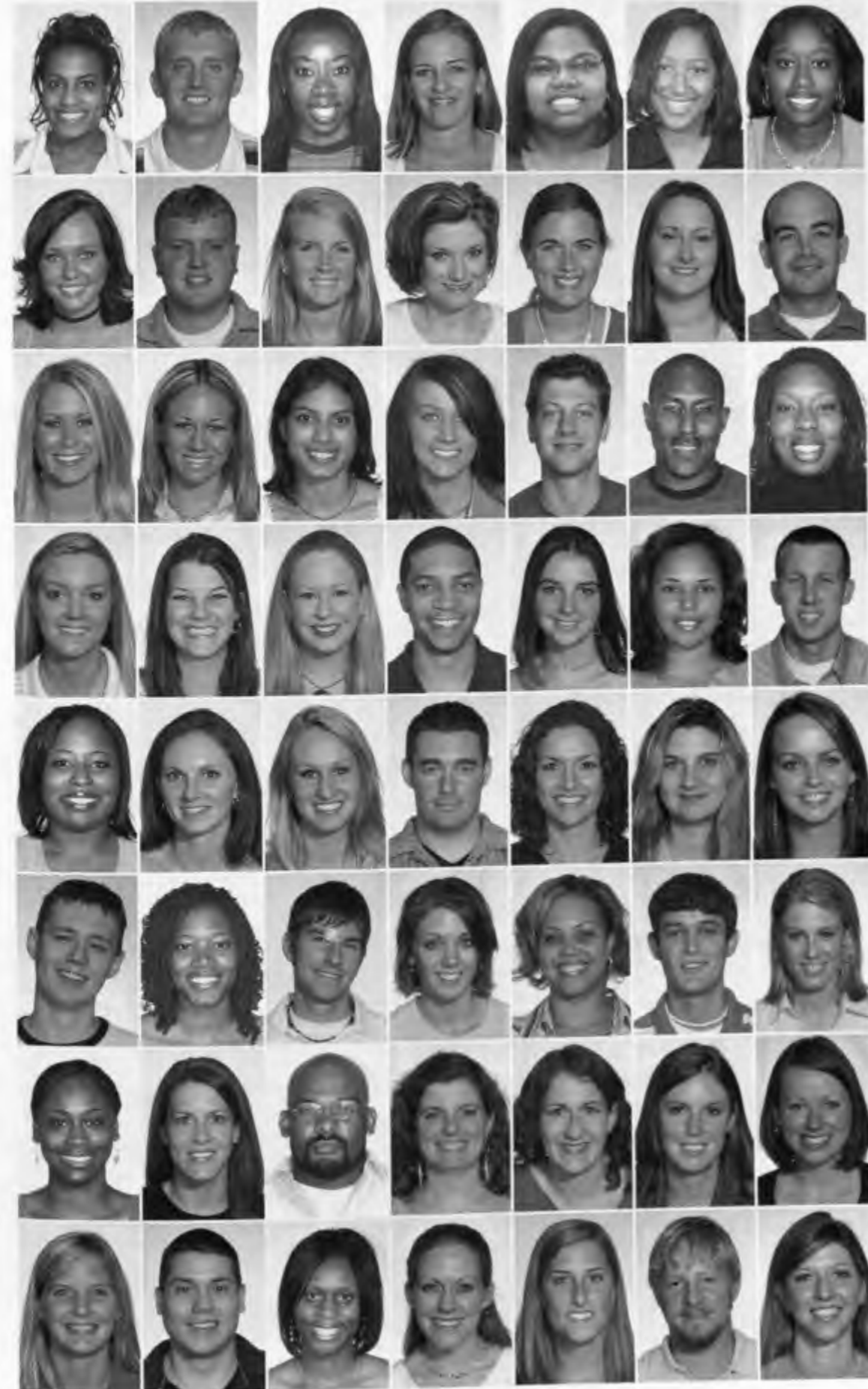

Crystal Blade
Patrick Blankenship
Candace Bloomer
Julie Bradford
Cynthia Bradley
Kristain Bradley
Kecia Bradshaw

Meghan Brock
Robert Brown
Leslie Browner
Angela Buckman
Jessica Burke
Tracy Bursby
Corey Caillouet

Candace Caperton
Kimberly Carter
Reena Chacko
Keeley Cherry
Andy Christensen
Sammie Clark
Keneko Claybon

Jessica Cole
Aliza Concus
Audrey Connor
Deryk Cooper
Jaclyn Craddock
Anetha Crenshaw
Matthew Currie

Deidre Daniels
Angela Davis
Jessica Davis
Greg Deardorff
Amanda Depp-Fraley
Julie Dowling
Sarah Eanes

Bryan Eskew
Brandy Farmer
Travis Farmer
Rebecca Finley
Countess Fleming
Travis Fleming
Hallie Gardner

Linda Gardner
Melinda Garrett
Reginald Gibb
Carrie Givens
Kayla Gossett
Leah Hale
Jacquelyn Hardin

Tiffany Haynes
Michael Henth
Latoria Hess
Marni Hevrdeys
Aimee Hightower
TJ Hodge
Amber Honeycutt

Randy Hude
 Evette Hudson
 Mark Humphreys
 Anna Jacobs
 Brandi Jacobs
 Jeremy Jenkins
 Bethany Jensen



Bryan Jett
 Sankung Jobarteh
 Darriel Johnson
 Jocelyn Johnson
 Adam Jones
 Andrea Jones
 Ira Jones



Julia Jones
 Melanie Joyner
 Miranda Lane
 Man Le
 Tina Lee
 Alison Lewis
 Anna Long



Benjamin Loomis
 Raissa Louma
 Rebecca Lovan
 Jonathan Mallette
 Shey Manning
 Jenna Maples
 Rachel Mathews



Diedra Maxwell
 Jon Maxwell
 John McKinney
 Jacob Melton
 Clint Melton
 Danielle Merritt
 Brian Millikin



Kelly Mullins
 Steven Murphy
 Verneka Murphy
 Sarah Myrade
 Trang Nguyen
 Patrick Nichols
 Monica Nolen



Kimberly Oatsvall
 Adeola Oke
 Rhiannon Parent
 Patrick Parish
 Bijal Patel
 Ketan Patel
 Pradip Patel



Robert Patrick
 Jennifer Pavetto
 Lacey Phillips
 Lindsay Pirtle
 Cedric Purnell
 Jamison Powell
 Lindsey Ragan



Cassey Ramsdale
 Heather Reasons
 Brent Reed
 Michelle Reeves
 Jennifer Reynolds
 Christopher Sage
 Meridith Schiel



Lametra Scott
 Ali Shahosseini
 Adrian Shook
 Ali Smith
 Carla Staggs
 Angela Stanfield
 Angela Stappen



Tamica Stephens
 Dennis Strickland
 Amanda Stubblefield
 Delanie Sullivan
 Amber Tackett
 Josh Tackett
 Robin Terry



Kristin Ticer
 Linda Tucker
 Erika Wanner
 Dawn Ware
 Latrese Washington
 Adam Weatherly
 Jennifer West



Carol White
 John White
 Monique Wiggins
 Mikey Wilder
 Claudia Wills
 Carol Wilson
 Aaron Wise



Grace Wood
 Sherilyn Woodcome
 Sara Woods

Not Pictured:
 Jeremy Felker
 Kajjo Guya
 Anna Kirby
 Bret Koertge
 David Patterson
 William Runions
 Dawn Tidwell
 Weifeng Yuan





University of Tennessee College of Pharmacy...



...Producing Pharmacists & Friendships Since 1898



College of Pharmacy Organizations



The University of Tennessee College of Pharmacy promotes academic excellence and leadership among its students. There are two national honor societies that recognize those students who excel in these areas. Rho Chi sponsors an annual book sale, study skills workshop, and provides tutoring. Phi Lambda Sigma actively participates in interview days and Pharmacy Weekend.



PSGA

1st Row: Brett Balderson, Erica Wright, Nikita Wilson, Stephanie Baker-President, Julie Higdon, Josh Sullivan, Diane Laster; **2nd Row:** Andy Woods, Donna Poston, Jodi Leke, Lauren Webb, Brent Reed, Carol White, Leslie Hamilton, Crescent Rowell, Jonathan Harden; **Not Pictured:** Hayley Wyatt-Executive Assistant, Dean Dick Gourley-Advisor, Dr. Jim Eoff-Advisor



Honor Council

1st Row: Ryan Moss, Jonathan Harden-President, Countess Fleming, April Wise, Kecia Bradshaw; **2nd Row:** Sarah Bradley, William Mabry, Anna Fong, Jennifer Pavetto, Cedric Purnell; **Not Pictured:** Timmye Edwards, Ben Gross, Ryan McCallum, Nicole Walker, LaMarcus Wingate, Robin Youngblood, Dr. Larry Hak-Advisor



Rho Chi

1st Row: Julie Higdon, Kimberly Walker, Nikita Wilson, Crescent Rowell, Maggie Thomson-President; **2nd Row:** Amanda Kibbons, Brooke Johns, Amanda Harris, Josh Sullivan, Stephanie Baker, Crystal Schaedel; **Not Pictured:** Jeff Adress, Carissa Chitwood, Marcus Cole, Leah Crow, Patrick Duke, Lori Good, Stefanie Harris, Angela Ivey, Cecilia Jones, Leslie King, DJ LaShell, Holly Hall, Jamie Higdon, Lydia Hutchison, Shelley Little, Roopal Marlowe, Courtney Meador, Christopher Olson, Anita Patel, Michael Shipman, Beth Smith, Tiffany Wiley, Kanyetta Wilson, Susan Woodard, Robin Youngblood, Dr. Bradley Boucher-Advisor



Phi Lambda Sigma

1st Row: Lauren Webb, Josh Sullivan-President, Anna Fong-Historian, Rhonda Garner-Vice President; **2nd Row:** Paula Carter, Oby Okafor-Vice President, Jonathan Harden, Leslie Hamilton-Secretary, Stephanie Baker, Chris Gilbert, Kimberly Walker-Treasurer; **Not Pictured:** Lori Arnold, Kelly Earhart, Ben Gross, Ketrin Hill, Amy Hodgins, Managua Hunt, Chelsey Hunter, Leslie King, Kim Lewis, Carleton Maxwell, Anita Patel, Emily Sample, Kristen George Smith, Moses Tafarki, Jimmy Torr, Kizzie Washington, Brooke Whitmore, John Williamson, Kanyetta Wilson, Susan Woodard, Dr. Stephan Foster-Advisor



Academy of Student Pharmacists



Executive Committee 1st Row: William Mabry-Chapter Delegate, Vilas Rajanna-President-Elect, Lauren Webb-President, Holly Hardin-VP Fundraising; 2nd Row: Deryk Cooper-P1 Member at Large, Donna Poston-VP Membership, Leslie Hamilton-Historian, Kim Fuller-VP Finance, Melinda Garrett-P1 Member at Large; Not Pictured: Patrick Duke-Webmaster, Dr. Stephanie Phelps-Advisor



ASP Committee/Vice Chairs: 1st Row: Crystal Blade, Andreece Gandy, Natohya Henry, Shacresa Staley, Nikita Wilson, Rhonda Garner, Monica Carnahan; 2nd Row: Carla Staggs, Candace Caperton, Alexis Horace, Monique Wiggins, Brent Reed, April Wise, Lachresha Skillern, Shelby Denniston, Jessica Rosson, Andrea Brown; 3rd Row: David Shoop, Bryan Eskew, Rebekah Kirkpatrick, Sarah Sondag, Daren Eddy, Mike Wilhoit, Brandon Hobbs, Megan Stapleton, Tara Kelley



Student National Pharmaceutical Association



Executive Committee 1st Row: Andrea Cooper-Historian, Crescent Rowell-Co-Social Chair, Oby Okafor-Vice President, Shacresa Staley-Delegate, Nikita Wilson-President, April Wise-President-Elect, Kimberly Walker-Treasurer, Patrice Miller-Co-Community Service Chair; **2nd Row:** Nate Boutte-Webmaster, Brandy Farmer-Co-Community Service Chair, Verneka Murphy-Co-Social Chair, Natohya Henry-P-2 Representative, Andrece Gandy-Alumni Liaison, Coretta Colran-Secretary, Rhonda Garner-P-3 Representative, Cedric Purnell-P-1 Representative; **Not Pictured:** La'Marcus Wingate-Chaplain, Carleton Maxwell-National President, Bobby Thomas-Advisor, L.B. Brown-Advisor



P4 Members: Amirio Armour, Piper Black, Amy Hodgkin, Managua Hunt, Chelsey Hunter, Carleton Maxwell, Anita Patel, George Tolbert, Kizzie Washington, Attaya Yokely; **P3 Members:** Zorana Booker, Nate Boutte, Cliff Broughton, Andrew Clark, Coretta Colran, Andrea Cooper, Anna Fong, Rhonda Garner, Obiageli Okafor, Crescent Rowell, Shacresa Staley, Kimberly Walker, La'Marcus Wingate, Nikita Wilson; **P2 Members:** Elizabeth Ambe, Candace Anderson, LaKeshia Farmer, Maia Ferguson, Natohya Henry, Alexis Horace, Evette Hudson, Ripal Jariwala, Tasha King, Deidra Maxwell, Patrice Miller, Tamara Mitchell, Wendi Parker, Andrece Richardson, Lacey Rupe, LaCresha Skillern, April Wise, Erica Wright; **P1 Members:** Aderonke Adewale, Jessica Anthony, Crystal Blade, Candace Bloomer, Kecia Bradshaw, Sammie Clark, Keneko Claybon, Deryk Cooper, Anetha Crenshaw, Deidre Daniels, Brandy Farmer, Countess Fleming, Linda Gardner, Reginald Gibb, Kajijo Guya, Latoria Hess, Evette Hudson, Darriel Johnson, Jocelyn Johnson, Monica Nolen, Raïssa Louma, Danielle Merritt, Kelly Mullins, Verneka Murphy, Adeola Oke, Cedric Purnell, Lametra Scott, Ali Smith, Tamica Stephens, Robin Terry, Dawn Ware, Latrese Washington, Tamika Wiggins



SNPhA is an educational service association of students who are concerned about pharmacy and health care related issues, and the poor minority representation in pharmacy and other health-related professions. Members participate in community service activities, such as hypertension screenings, glucose screenings, and immunizations. The University of Tennessee SNPhA chapter also has the 2005-2006 national President, Carleton Maxwell, as one of its members.



Kappa Psi



KΨ



Kappa Psi Executive Committee 1st Row: Clara Linz-Alumni Liaison, Jennifer Twilla-Fundraising Chair, Ashley Pittman-Fundraising Chair, Brooke Whitmore-Chaplain; 2nd Row: Holly Hardin-Secretary, Lauren Tunney-Service Chair, Emily McCoy-Vice Regent, Dina Rouvelas-Social Chair, Meghan Brock-Pledge Class Officer; 3rd Row: Cynthia Barrett-Secretary, Emily Goodman-Service Chair, Alicia Baize-Social Chair, Jodi Leke-Regent; 4th Row: Chris Burke-Vice Regent, Travis Fleming-Pledge Class Officer, Stapp Harrison-Treasurer, Jeff Lewis-Sergeant at Arms; Not Pictured: Crystal Holmes-Historian, Erica Wright-Webmaster, Dr. Chris Wood-Advisor, Dr. L.B. Brown-Advisor, Dr. Jim Eoff-Advisor, Dr. David Solomon-Advisor



Pledges (left picture): Leeanna Adams, Jason Allen, Jonathan Allred, Chipta Anerin, Jessica Anthony, Anthony Apa, Bess Armbruster, William Arrington, Paxton Baker, Rachel Barnes, Christina Bass, Elizabeth Beach, Candace Bloomer, Kecia Bradshaw, Meghan Brock, Robert Brown, Leslie Browner, Angela Buckman, Jessica Burke, Candace Caperton, Kimberly Carter, Keeley Cherry, Lindsey Chickering, Sammie Clark, Jessica Cole, Deryk Cooper, Jaelyn Craddock, Deidre Daniels, Angela Davis, Orlen Deardorff, Jeremy Felker, Rebecca Finley, Travis Fleming, Hallie Gardner, Linda Gardner, Melinda Garrett, Leah Hale, Tiffany Haynes, Aimee Hightower, Amber Honeycutt, Randy Hude, Sinking Jobareth, Bryan Jett, Darriel Johnson, Adam Jones, Alison Lewis, Benjamin Loomis, Rebecca Lovan, Shey Manning, Jenna Maples, Jon Maxwell, John McKinney, Jacob Melton, Jonathan Melton, Sarah Myracle, Patrick Nichols, Monica Nolen, Bijal Patel, Lacey Phillips, Cedric Purnell, Cassey Ramsdale, Heather Reasons, Michelle Reeves, Meredith Schiel, Adrian Shook, Carla Staggs, Angela Stanfield, Tamica Stephens, Amanda Stubblefield, Amber Tackett, Josh Tackett, Latrese Washington, Dawn Ware, Adam Weatherly, Jennifer West, John White, Mikey Wilkder, Claudia Wills, Carol Wilson, Aaron Wise, Weifeng Yuan



Members (right picture): **P4:** Cicily Abbott, Brice Arbuckle, Lori Arnold, TJ Barket, Kimberly Blankenship, Brooke Bowman, Carly Brown, Candace Clanton, Hunter Cole, Heather Cooper, Brett Cornell, Eddie Davis, Courtney Dickson, Brooke Douglas, Christy Doyle, Kelly Earhart, Katy Fitzgerald, Casi Fleming, Kristy Flowers, Michael Gebhardt, Anna Goldzweig, Ben Gross, Sarah Harris, Amy Hodgkin, Heather Hoja, April Jones, Ketrin Lynch, Kimberly Lewis, Tiffany Mangrum, Carleton Maxwell, Courtney Meador, BJ Newman, Susan Noyer, Erika Olmstead, Christopher Olson, Sabrina Owens, Amita Patel, Britt Pickett, Angel Ray, Casey Robertson, Emily Sample, Kristen George-Smith, Melissa Stuart, George Tolbert, Nicole Walker, Jason Wheat, Tiffany Wiley, Robin Youngblood; **P3:** Katie Austin, Stephanie Baker, Rusty Cabanaw, Collis Campbell, Sarah Creel, Paula Carter, Jeff Duffy, Courtney Floyd, Diana Frisbee, Kelli Hall, Jonathan Harden, Ben Harris, Lindsey Headrick, Clint Hopkins, Kelly Hopper, Dashawn Howell, James Jacobs, Taiga Jolley, Tara Kelley, John Kelsey, Kevin Kerr, Clara Lintz, Ritchie Longoria, Ryan McCallum, Ben Myatt, Clint Myers, Amy Ogg, Oby Okafor, Ginger Phillips, Bryan Prince, Jessie Sain, Catherine Shevlin, Susan Shutt, Shacresia Staley, Josh Sullivan, Brittany Teague, Ha Tran, Lauren Tucker, Matt Vicars, Lori Wheeler, Noel White, Brooke Whitmore, Nikita Wilson; **P2:** Tess Avery, Alicia Baize, Cynthia Barrett, Olivia Barrington, Drew Brace, Andrea Brown, Megan Brown, Chris Burke, Elizabeth Carson, Christine Chong-Micah Cost, Shelby Denniston, Brad Doby, Ryan Duncan, Ben Eddlemon, John Ellis, Kim Fuller, Matt Garner, Chad Gentry, Emily Goodman, Lindsey Guldenschuh, Cindy Hanson, Holly Hardin, Stapp Harrison, Brandon Hobbs, Adaro Hollowell, Crystal Holmes, Alexis Horace, Ripal Jariwala, Jeremy Joiner, Jaelyn King, Leela Kodali, Diane Laster, Jeanie Ledbetter, Jodi Leke, Jeff Lewis, William Mabry, Emily McCoy, Brent Merrick, Tamara Mitchell, Jennifer Moll, Ashley Pittman, Donna Poston, Jason Price, Robert Richardson, Dina Rouvelas, Aderson Siffard, Allison Spencer, John Smith, Jeff Tunney, Lauren Tunney, Jennifer Twilla, Matthew Williams, Jennifer Wilson, Matthew Wilson, April Wise, Ashley Wise, Andy Woods, Erica Wright, Andrew Wyatt, Rebekah Yates



KΨ



Phi Delta Chi



ΦΔΧ



Phi Delta Chi Executive Committee:

1st Row: Megan Stapleton-Social Chair, Scott Burka-Worthy Vice Counselor, Brett Balderson-Worthy Chief Counselor, Lee Hagan-Worthy Master of Arms

2nd Row: Monica Bant-Service Chair, Sarah Bradley-Fundraising Chair, Leslie Hamilton-Worthy Alumni Liaison, Monica Carnahan-Fundraising Chair, Brooke Phillips-Worthy Keeper of Finance

3rd Row: Brandy Scott-Service Chair, Ryan Moss-Pledge Trainer, Amanda Gibson-Webmaster, Amy Vickery-Worthy Prelate, Tabitha King-Worthy Keeper of Records and Seals, Mike Wilhoit-Social Chair

Not Pictured: Gabriella Castiglione-Worthy Correspondent, Chris Scurlock-Worthy Inner Guard, Lacey Rupe-Pledge Trainer

Members:

First Row: Crystal Mascola, Megan Stapleton, Scott Burka, Brett Balderson, Lee Hagan, Crescent Rowell, Lachesha Skillern,

2nd Row: Jennifer Lewis, Monica Bant, Sarah Bradley, Leslie Hamilton, Monica Carnahan, Brooke Phillips, Maggie Thomson, David Earl, Frank Wilson

3rd Row: David Hobbs, Allen Sullivan, Brandy Scott, Ryan Moss, Amanda Gibson, Amy Vickery, Tabitha King, Mike Wilhoit, Paula Helton, Trent Watkins, Jennifer Long, Emily Reeves

Not Pictured:

P4 Members: Jenny Kemper, Shala Bowling, Emily Collins, Amanda Coke, Timmye Edwards, Lori England, Kelly Finch, Kristopher Fowler, Sara Greer, Alicia Hubbard, Jeremy Hicks, Jamie Higdon, Katrin Holt, Lydia Hutchinson, Jason Kee, Karrie King, Leslie King, Rebecca Smith-Lofton, Lauren Massey, Allison (Pate) Athon, Miranda Sanders, Sara Starnes, Christopher



Surdock, Pam Tipton, Jimmy Torr, John Williamson, Susan Woodard **P3 Members:** Dianne Beamon, Andy Bell, Beth Bowling, Danielle Briones, Matt Bruton, William Bucy, Jessica Castleman, Marcus Cole, Leah Crowe, Yolanda Davidson, Chadd Eno, Anna Fong, Chris Gilbert, Amanda Gillion, Sarah Hamilton Burrows, Stefanie Harris, Mary Beth Hazelwood, Julie Higdon, Jessica Hunt, Mary Ivanov, Brooke Johns, Angela Jolly, Ashley Lane Gillon, Justin Lundy, Lan Ngo, Nathan Pinner, John Ramser, Maria Riley, Adriane Seeley, David Shoop, Rebecca Sowell, Hayley Vise, Lauren Webb, Carolyn Wright **P2 Members:** Gabriella Castiglione, Clay Cecil, Emily Dawson, Terry Denning, Andrea Jones, Stacey Kuboske, Chun Park, Lacey Rupe, Hannah Russell, Chris Scurlock, Julia Sherrod, Xia Zhao

Pledges:

First Row: Delanie Sullivan-Pledge Class Fundraiser, Carol White-Pledge Retreat Chair, Brent Reed-Pledge Class President, Julie Alford, Anna Long-Pledge Service Chair, Ali Smith-Pledge Vice President, Miranda Lane-Pledge Class Fundraiser

2nd row: Amanda Depp, Jennifer Payetto-Pledge Social Chair, Reena Chacko, Evette Hudson, Brandy Farmer, Robin Terry, Jessica Rosson, Man Le

3rd Row: Tracy Bursby, Sara Woods, Verneka Murphy-Pledge Retreat Chair, Latasha King, Keneko Clayborn, Erika Warner, Sarah Eanes, Rhiannon Parent, Tina Lee

4th Row: Anna Kirby, William Runions, Travis Farmer, Nick Patterson, Reginald Gibb, Rachel Matthews-Pledge Service Chair, Rebekah Kirkpatrick, Erin Bayley, James Batson, Kayla Gossett, David Ball

Not Pictured: Elizabeth Ambe, Cynthia Bradley, Marnie Hevrdeys-Pledge Social Chair, Mark Humphries-Pledge Social Chair, Anna Jacobs, Bethany Jensen



ΦΔΧ

Phi Delta Chi



Habitat for Humanity



Andy, Dave, Lan & Leslie enjoy playing Pharm.D. @ health fairs



Amanda, Sarah, Rebekah & Ali: These siblings know how to strike a pose



← The crazy things those pledges will do...



Phi Delta Chi Annual Silent Auction
for St. Jude Children's Research Center



Scott, Mike, and Ryan saying something important-maybe



Grand Council Group in San Antonio



Alicia & Dave make a Chun sandwich at formal



Amanda, Anna, Miranda

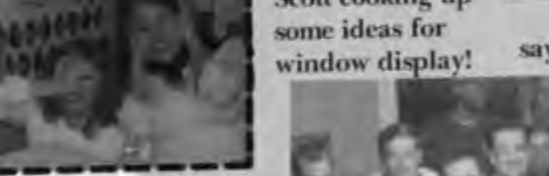

Scott cooking up some ideas for window display!



Amy, Brandy, Adriane, Monica B, Monica C. & Sarah



We Phi Delt like to Eat!



Founders Day / International Food Night

THE UNIVERSITY OF TENNESSEE
HEALTH SCIENCE CENTER

COLLEGE OF

Social Work

UTHSC students emerge from the imploded ruins of the old Baptist Hospital. The former campus landmark will become the new UT-Baptist Research Park and the home of the new College of Pharmacy building. Elsewhere on campus, UT Bowld Hospital has come down and the Basic Science Research Building of the UT Cancer Institute is going up west of Forrest Park.

The Health Science Center is "Breaking New Ground" all over.

**Breaking
New
Ground!**



College of Social Work

Faculty and Staff



Dr. Theora A. Evans
Associate Dean



Dr. Muammer Cetingok
Professor



Dr. Marcia Egan
Associate Professor



Dr. Susan Neely-Barnes
Assistant Professor



Dr. Michael Sullivan
Assistant Professor



Dr. Gregory Washington
Assistant Professor



Bobbie Thompson
Coordinator Field Services



(From left) **Tammi Redmond**,
Administrative Support
Assistant, **Gertha
Alexander**, Senior
Recorder, and **Ann
Smith**, Administrative
Service Assistant.

Student Government Association



Elizabeth Shelton
President & SGAEC
Representative



Susan Elswick
Vice
President



Sherry Bougard
Secretary



Melanie Rankin
Minority
Representative



Jennifer West
NASW
Representative



Briana Meader
Faculty
Representative



Bryan Jones
Curriculum
Representative



Katie Allbritten
Clinical
Representative



Shana Parker
Extended Study
Representative



Trista Davis
First Year
Representative

Commitment to Cultural Diversity & Social Justice:

- o "Act to prevent and eliminate domination of, exploitation of, and discrimination against any person, group, or class on the basis of race, ethnicity, national origin, color, sex, sexual orientation, age, marital status, political belief, religion, or mental or physical disability" (NASW Code of Ethics, 6.04).
- o Practice within the defining principles "of service, social and economic justice, dignity and worth of the person, importance of human relationships, and integrity and competence" (CSWE, Educational Policy, Purposes, 1.0).
- o "...enhance human well-being and alleviate poverty, oppression, and other forms of social injustice" (CSWE, Educational Policy, Purpose, 1.0).
- o "...develop and apply practice in the context of diverse cultures" (CSWE, Educational Policy, Purposes, 1.0).

College of Social Work

2006 Graduates

Katie Norwood Allbritten
Machanta Ashford
Electra Beard
Amber Brewer



Nicole Brown
Marcia Bryant
Dione Catron
Kathryn Clayton



Renesa Clemons
Emily Cline
Jennifer Coffey
Heather Corbitt



Laura Daniels-Jones
Kathryn Edwards
Susan Elswick
Tina Fowler



Lavelle Heard
Megn Hicks
Kimberly Higgs
Kimberly Huff



Tracie Hunt
Karen Ijams
Sonja Johnson
Bryan Jones



Jennifer Marlar
Cari McCaig
Kenneth McCoy
Shunda McCoy

Briana Meader
 Rebecca Mims
 April Moses
 Ryan Myracle



Tevye Newson
 Lori Noblin
 Shana Parker
 Laura Petersen



Amanda Pullen
 Maria Randall
 Melanie Rankin
 Elizabeth Shelton



Travis Smith
 Matthew Stone
 Dulcy Stout
 Alisha Tyms



Sherrice Vales
 Haley Watson
 Jennifer West

Not Pictured
 Clara Darden
 Joanna Ford
 Britney Howell Freeny
 Christine Harris
 Daniel Laman
 Kelley Lewin
 Chita Sanders
 Betina Scott



Extended Study Students

Extended study is the College of Social Work's part-time program. The program allows students to work while pursuing a Masters in Social Work, to devote time to a family, or just to take the program a little slower.

Second Year Extended Study

Sherry Bougard
Kathy Brown
Allen Collier
Lakeisha Conway



Laura Ellis
Audrey Hart
Sherita James
Jolie Malone



Latasha Matthews
Mellissa McTizic
Shawn Moore
Latisha Phillips



Corey Pulliam
Tonja Riley
Chakatria Turner
Latricia Washington



Carolyn Williams
Jessica Wooley



Not Pictured:
Joyce Conley
Carol Nathaniel
Delca Sue Rickman

First Year Extended Study



Ronald Brewer
Shalonda Campbell
Elizabeth Harts
Megan Hulgan

Eleanor Jackson
Caroline Johnson
Charma Kavuncu
Kacie Kelso

Amy Kinney
Katherine Patrick
Pamela Taylor
Danita White

Not Pictured:
Joseph Anderson
Mandy Colburn
Marion Crenshaw
Stacy Crutcher
Jon Darden
April Garner
Melissa Jones
Rashida Jones
Chris Kirkman
Tina Lawson
Lenox McClendon
Robert Meeks
Daniel Messinger
Dana Pride
Patti Purtteman
Sheena Rodgers
Margaret Wallace



First Year Full Time Students

Scarlett Barnes
Sarah Black
Trista Branick-Davis
Shatonya Fields



Candace Grove
Shana Harper
Quotia Holland



First Year Full Time Students

Brian Shaw
Heather Smith
Kendra Story-Walker
Michael Valdes



Susan Warford
Mattie Washington
Marriah Wogomon

Not Pictured:
Crystal King
Jeffrey Krueger
Erin Lewis
Diana Marr
Katrinna Matthews
Jaymia Mitchell
Pamela Moore
Chaquita Shannon
Sara Short



Breaking New Ground!

