



Ceremonial Hestiatoreion at the hill-top sanctuary of Apollo Maleatas.

ASKLEPIEION

(ə-'sklē-pē-on)

Asklepieion is a word derived from the name of Aesculapius, the Greek god of medicine and healing. Aesculapius was honored and worshipped throughout the Greek world by persons seeking the healing powers of the physician. Temples were erected in honor Aesculapius near healing springs or high mountains. Those who worshipped him were known as Aesculapae. Therefore, the temples in his honor were known as Aesculapions (Asklepieions). In the ancient city of Memphis, on the Nile River, there was a temple where people went for worship and for care. In our own city of Memphis, on the Mississippi River, people come to our Asklepieion for healing and care.

Bill Robinson, Former Vice Chancellor, Student Affairs

Strong As Ever

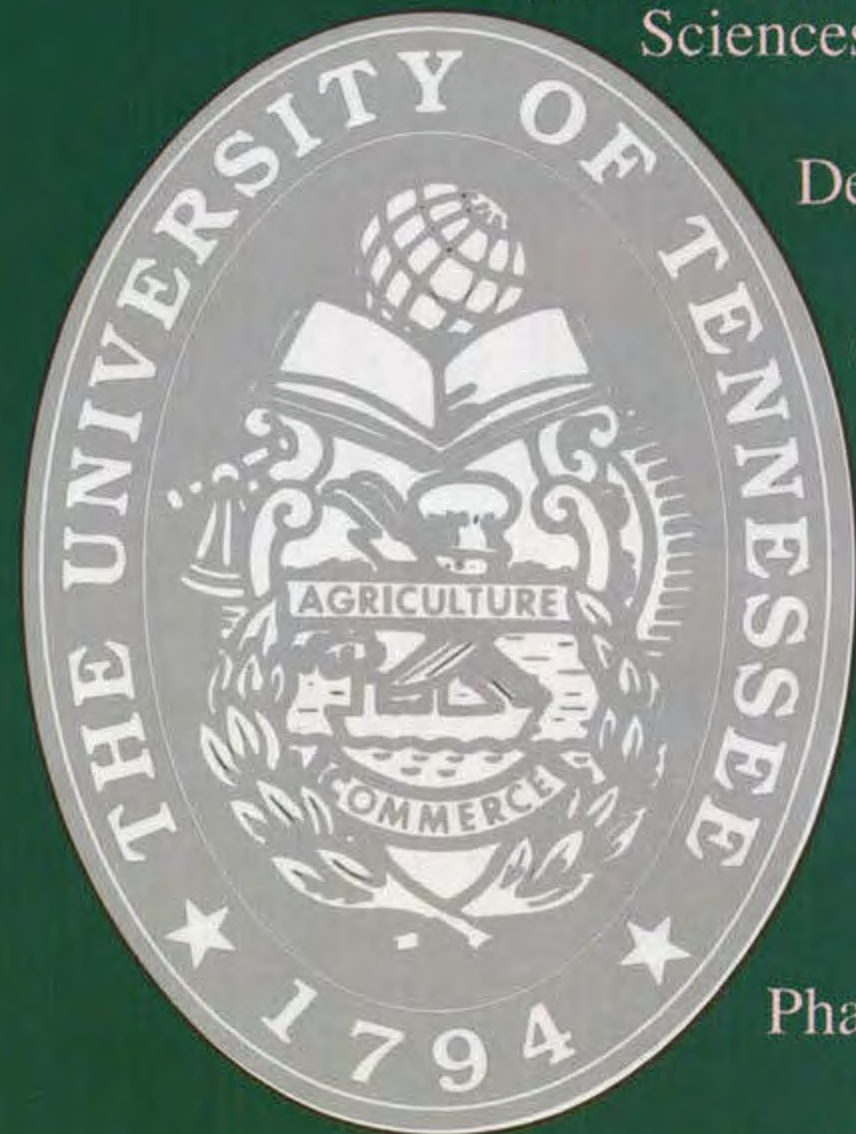

Allied Health
Sciences

Dentistry

Graduate Health
Sciences

Medicine

Nursing

Pharmacy

Social Work

University of Tennessee Health Science Center

Campus Life.....	4
College of Allied Health Sciences	32
College of Dentistry	58
College of Graduate Health Sciences	82
College of Medicine	92
College of Nursing.....	152
College of Pharmacy.....	164
College of Social Work.....	194

"The mission of the University of Tennessee Health Science Center is to improve human health through education, research, and public service, with an emphasis on improving the health of Tennesseans."

Devastation of innocence, motivated by hate, . . . inspires a steel resolve to hurdle beyond mere survival toward the most powerful of a nation's achievements - unity.

The scars of madness remind us why we strive for achievement and excellence and therein elevate humanity.

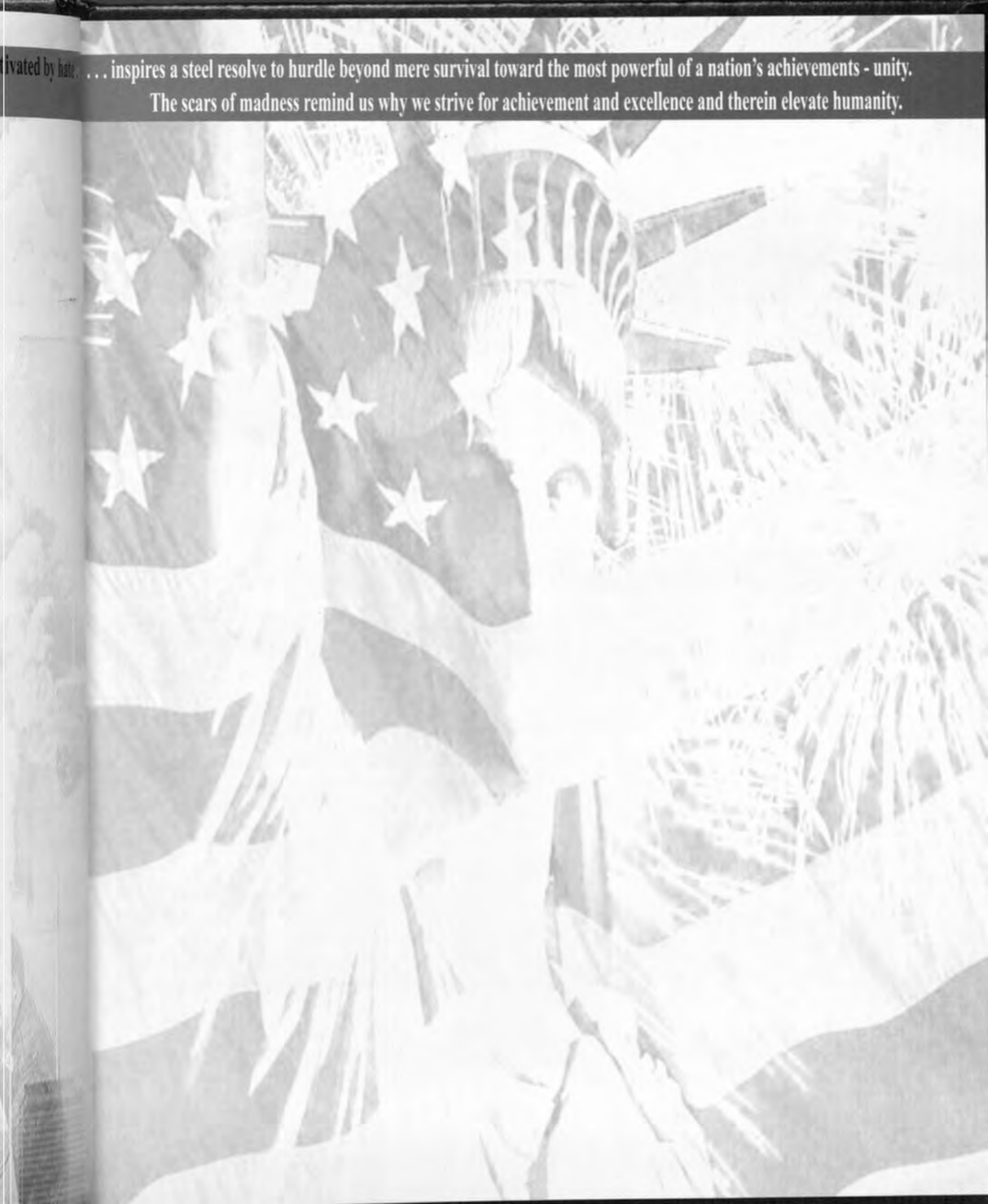

SGAEC

Student Government Association Executive Council



Dawn Brown
Social Work



Nikki Freeman
Pharmacy



Shawn Lehman-Grimes
Dentistry



Katherine Medley
Medicine



Chad Price
SGAEC President



Rebecca Rokosky
Nursing



Lee Sanders
Graduate Health Sciences



Nilam Shah
Allied Health Sciences



Odell Horton, Jr. JD
Advisor

SGAEC...

MATA Rail Extension - SGA President served on artist selection/design approval committee.



Campus Master Plan - SGAEC submitted a plan that outlines students' wishes for SAC, GEB, and Plaza Building.

Campus Improvement Fund - narrowed projects to the following possibilities: 1) racquetball court renovation, 2) library furniture for first floor, 3) student lounge in GEB, 4) miscellaneous Campus Recreation equipment needs.

Visiting Student Policy - negotiating with Knoxville campus to allow UTHSC students access to student amenities/privileges while rotating in Knoxville.

Entertainment Event at Gordon Biersch - over 200 students participated in the event which included a canned food drive.

Grizzlies Night - sponsored a night for students to receive reduced prices to watch a Memphis Grizzlies basketball team.

Legislative Breakfast - students from each college addressed local state legislators about the needs for increased funding for higher education.

Voter Registration Drive - manned a booth for students to register to vote.

Committee Structure Reorganization - held first-ever group meeting for all committees to have their initial meeting.

Printing Lab Issue - worked with students and administration to find a solution for the growing number of copies being made in the GEB lab.

Smoking Policy - encouraged the administration to enforce the smoking policy for the 3rd floor of the GEB; the policy states that people smoke outside the building.

Flu Shots - co-sponsored student flu-shot day; handed out candy to students receiving shots.

September 11th Ground Zero Fundraiser - raised over \$200 from students to buy sweatshirts for the workers at the World Trade Towers.

Representation on University-Wide Committees - SGA President served on the following committees:

- 1) Board of Trustees Student/Faculty Council,
- 2) UTNAA Board of Governors.

UT Student Leaders Retreat - SGA President and Vice-President attend the student leaders retreat in Knoxville.

SGAEC Christmas Party - social for SGAEC members and staff.



...behind the scenes

STUDENT LIFE

Each term the Office of Student Life administers student activities which provide an opportunity for students to escape the ongoing stresses of their educational experience. These special events are planned, promoted, and carried out with the assistance of the student Entertainment Committee and members of the SGAEC. Some of the more successful events this past year were: "5:00 Friday", "Coffee Break", "Student Appreciation Day" and "Redbird's Night".



UTHSC *Redbirds* NIGHT



STUDENT APPRECIATION DAY



Our annual Student Appreciation Day celebration of students in all colleges was a success. About 600 students enjoyed messages, caricature art, bungee run, hen art, balloon art, scuba diving, laser tag, and the rock climbing wall.





The Entertainment Committee received all kinds of compliments for supplying coffee, pastries, and donuts to all students in the GEB early Valentine's Day. Student Life and the SGAEC Entertainment Committee are planning more of these since they seem to be so well liked.



Campus RECREATION



The Office of Campus Recreation is a focal point for recreational opportunities at UTHSC. Physical activity plays a vital role in the development and maintenance of a "healthy, well-adjusted" individual. The programs offered by Campus Rec are a means to educate, provide opportunities for competition and social and personal interaction between students, provide assessment and guidance in the area of fitness, and to provide student leadership opportunities.



OUTDOOR ADVENTURES

The Wonders of Nature...

The Outdoor Adventures Program provides opportunities for personal challenge and discovery. Our goal is to bring enjoyable and worthwhile experiences by introducing students to the many areas in Tennessee and nearby regions that offer outdoor recreation opportunities. Participants are instructed on a variety of skills such as camping, canoeing, reading a trail map, trip planning, and wilderness cooking. These skills can then be transferred to our personal lives giving us the ability to take charge of our own circumstances, overcome fears, and become active in group decision making.



Champions in All Sports...

INTRAMURALS

The competitive nature of sports, even in a recreational setting, win or lose, is a great self-esteem builder.



BASKETBALL

VOLLEYBALL

TENNIS

TABLE TENNIS

SOFTBALL

FOOTBALL

FRISBEE

SOCCER

UTHSC OFFICE OF CAMPUS RECREATION

INTRAMURAL SPORTS CHAMPIONS

FALL 2001 SPORTS

SOFTBALL

Men's - P3/P4
Women's - P3/P4
Co-Rec - Pharmacy

MIKE BAKER MEMORIAL GOLF TOURNAMENT

Tripp York Nick Townsend
Todd Burgan Brandon Davis

FLAG FOOTBALL

Men's - D2/D3 The Storm
Women's - MPT2
Co-Rec - MPT2

VOLLEYBALL

Co-Rec Bracket - P2

3 ON 3 BASKETBALL

Men's Bracket - MPT-1 Ballers
Co-Rec Bracket - MPT-1 and One

Thanks to all who played and for your continued support.
You are all CHAMPIONS in the eyes of Campus Recreation.

UTHSC Student Organizations

**BAPTIST
COLLEGIATE
MINISTRY**



**INDEPENDENT
PRESBYTERIAN
BIBLE STUDY**



**BLACK STUDENT
ASSOCIATION**



**INTERNATIONAL
ASSOCIATION**



**UNIVERSITY
CATHOLICS**



**MUSLIM STUDENT
ASSOCIATION**



**CHRISTIAN MEDICAL &
DENTAL ASSOCIATION**



**UNITED METHODIST
FELLOWSHIP**



The Imhotep Society

In 1980 the Imhotep Society became an officially recognized organization on campus, for the purpose of honoring students, faculty, staff, and alumni who have significantly contributed to student life and student process at UTHSC. It was recognized that many student leaders, in performing their functions and assignments, may have sacrificed high academic accomplishments and thus did not receive recognition through those organizations which traditionally honor students for high academic achievement. While the principle objective of the Imhotep Society is to reward and recognize student leadership and service on campus, a secondary goal is to inspire students to continue leadership and service roles as alumni of the University.



2001 Imhotep Society Inductees

AHS: Susan M. Bishop, Yves Reginald Chery, Stephanie Lynn Coates, Sarah Elizabeth Dodson, Amy Ann Fulks, Anna Gaither, Erin R. Greiner, Brooke Longley, Jenny Puff, Beth Roberts.
Dentistry: Jay Gibson Davis, Turner Emery, Shawn Lehman-Grimes. **GHS:** Craig A. Marhefka.
Medicine: Michael James Burch, James W. Hurst, Jason A. Logan, Elizabeth Temple Marlow, Jamie P. Morano, Chadwick Parrish Smith, Joey E. Stone, Crystal Nolen Vernon, Geoffrey E. Wile, John Winestone. **Nursing:** Ashley Kae Crawford, Jacquelyn Stinnes. **Pharmacy:** April Y. Allen, Jamie T. Chapman, Stephanie B. Clayton, Marty Gentry, Stephanie Lee Johnson, Carrie-Ann Segraves, Joseph M. Swanson, Natalie Ann Tate, P. Kellie Turner. **SW:** Brien Nix Hall, Charles R. Jackson, Jennifer Sarah Levine.

2002 ASKLEPIEION

Yearbook Editorial Staff

ALLIED HEALTH SCIENCES

Marisa Arriaga, Hope Hutcheson, Heather Keen, April Roberts, Chere Salone

DENTISTRY

Alane Furlotte, Audrey McFadden, Michelle Woodward

GRADUATE HEALTH SCIENCES

Napasinee Aksornkoe, Brad Blunt, Amy Cline, Sandra Holmes, Anand Krishnamurthy, Steven Lloyd, Lee Sanders, Chris Watts

MEDICINE

Brian Bledsoe, Kara Blevins, Chuck Gilliland, Beth Marlow, Katherine Medley, Norma Moody, Jen O'Bryan, Dennis Peacock, Christina O'Relley, Chad Price, Wendy Sacks, Thinesh Sivapatham, Rachael Smith, Joey Stone

*Great Job!
Thanks to all of you.*

NURSING

Rebecca Rokosky

PHARMACY

Wesley Ball

SOCIAL WORK

Calvin Fox, Korey Puckett, Ryane Sorey



BOARD OF TRUSTEES



Emerson Fly
President
University of Tennessee

Johnnie D. Amonette

William Blass

Barbara Castleman

Scooter Clippard

Charles E. Coffey

Vernon Coffey

Roger W. Dickson

J. Steven Ennis

Amon Carter Evans

J. Wade Gilley

James A. Haslam, II

Jerry L. Jackson

Lynn Johnson

Frank J. Kinser

Andrea Loughry

R. Clayton McWhorter

Arnold E. Perl

Richard G. Rhoda

Suran Richardson-Williams

William B. Sansom

Lucy Shaw

Don Sundquist

Dan Wheeler

Brandi Wilson



William R. Rice, J.D.
Chancellor
UT Health Science Center

Office of the Chancellor



L-R: Dr. Jim Gibb Johnson,
Lisa Zeigler, Brenda Deane,
Connie Burk,
Sharon Richardson,
June Medvec,
Dr. R.A. (Dino) Palazzolo.

Office of Special Events



L-R: Jean Simpson,
Asst. Vice-Chancellor
Deri Whittaker,
Coordinator
Amy Kaiser,
Administrative Asst.



Robert L. Blackwell
Vice Chancellor
Business & Finance



Raymond H. Colson
Vice Chancellor
Planning & Academic Resources



Odell Horton, Jr.
Vice Chancellor
University Relations



Glenda O'Connor
Vice Chancellor
Development & Alumni Affairs

UTHSC STUDENT

Support Services

Student Alumni Center

Standing L-R: Lynn Ivy, Earnest Miller
Seated L-R: Jo Boddie, Marie Jones



Student Life/Student Affairs

L-R: Emily Barnes, Rick Farrell, Liz Roemer



Enrollment Services



Standing L-R: Marilyn Bowen, Eunice Taylor, Sandra Chism, Lucille Butler, Sonya Yarbrough, Katrina Payne.
Seated L-R: Connie Sutton, Ida Mosby, Lashlee Dorman, Jeffrey Cole.

Student Financial Aid



Standing L-R: Felicia Christian, Christi Smith, Sean McGivney.
Seated L-R: Paulette Moore, Jeddie Maxwell.



Student Academic Support Services

Standing L-R: Khadijah Booth, Jasinta Winton.
Seated L-R: Cathy Donaldson, Kathy Gibbs, Becky Saulters.



Health Career Programs

Standing L-R: Deborah Northcross, Elise Moore, Gewel Miller.
Seated L-R: Kimberly Ambrose, Leroy Moore.
Not Pictured: Patsy Campbell.



Campus Recreation

Standing L-R: Cedric Woodson, William Johnson, Regina Sims, Dan Houlden, Gina Blunt, Willie House, Ralph Andrews, Sr.
Seated L-R: Jill Dudley, Brooke Caplinger, Katie Williams.

University Center Store

Standing L-R: Jonas Burnes, Mary Sandridge, Sandra Boone, Clara Taliaferro, Gloria Thompson, Adrienne Bragg.
Seated L-R: Robin Elam, Louis Patterson, Rosie Farmer.



Dining Services

Top Row L-R: Volana Milan, Carsmo Wynn, Marcus Brittman.
Middle Row L-R: Rosie Mitchell, Vanessa Robinson, Jessie Rodgers, Mary Wiggins, Richard Cleaves.
Back Row L-R: Chris Beaty, Eddie Sandidge, Juanita Edinbrough.



University Health Services

Standing L-R: Christa Deiss, Sharon Martin, Dr. Peggy Veaser, Reniere Hayes, Carey Bateman
Seated L-R: Dr. Milton Deneke, Dr. Cheryl Stegbauer.



Campus Police

Front Row L-R: Lt. S. Scott, Thelma Eason, Cpl. Charles Gutelius, Cpl. S. Rodgers, Off. T. Jones, Disp. B. Donaldson.
Second Row L-R: Capt. Reno Griganti, Marilyn Knolls, Phyllis Blackwell, Miriam Reed, Clarissa Brown, Jack Reed, Ray Little, Chief Ida Upchurch.
Back Row L-R: Off. L. Qualls, Off. D. Oglesby, Sgt. B. Avis, Off. D. Freeman, Off. M. Garmon.



General Education Building Staff

Front Row L-R: George Butler, Louise Curbow, Aletta Messick, Thurman Hobson, Jo Boddie, Steve Butler, A.B. Gordon.
Middle Row L-R: Sandra Peters, Betty McMullen, Julie Sutch, Dr. Raoul Arreola, Steve Ellett, Marva Justice, Hurby Franks, Carol Mason. Back Row L-R: Erma Williams, Doris McGhee, Mr. Ray Colson, Marge Smith, Marsha Elliott, Dr. Charles Horton, Ronald Davis, B. K. Saha, Calvin Dickerson, Gerri Whitting.

UTHSC STUDENT

Support Services

Copy Connection

L-R: Jan Taff, Rita Betts.



Library Staff



Cashier's Office

Top Row L-R: Tammera Wilson, Byron Porter.
Bottom Row L-R: Gwen Campbell, Marlene Christianson, Toyia Polk.

Student Housing



Back Row L-R: Maggie White, Laura Blalock, Priscilla Stephenson, Gwen Jackson, David Ambruster, Tom Dennis, Tom Singarella, Nina Rockett, Jerome Wilson, Byron McKenzie, John Silver, Richard Nollan.
Front Row L-R: Joann Irby, Lois Bellamy, Anne Carroll Bunting, Zenie Terrell, Susan Selig, Brenda Green, Patsy Whitten, Gloria Harris, Beatrice Johnson.



L-R: Charles Carpenter, Deborah Echeles, Marie Eldridge, Gloria Haynes, Wanda Counce, June Floyd.

Strong As Ever

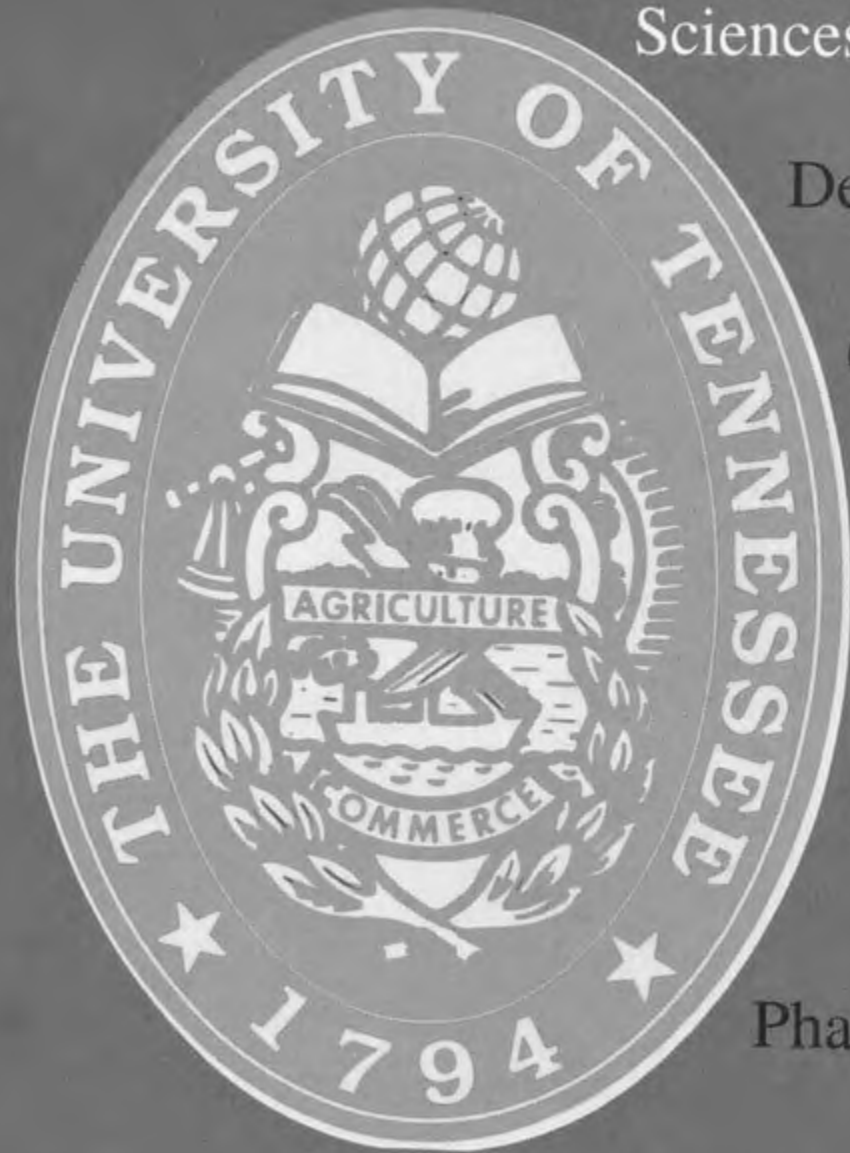

Allied Health
Sciences

Dentistry

Graduate Health
Sciences

Medicine

Nursing

Pharmacy

Social Work



Allied Health Sciences

ADMINISTRATION, FACULTY, & STAFF



DEAN
Susan Mansfield



ASSOCIATE DEAN
Mary Alice Gaston



DENTAL HYGIENE

Back Row; L-R: Alicia Fitzhugh, Dr. Peggy Waring, Liz Thomas, Beth Horn, Carol Adair, J.S. Covington, D.D.S., Elaine Freiden, Dr. Nancy Williams, Jean Farrar, Richard Frankel D.D.S., Katie DeColibus, and Tracy Fitzgerald. Front Row; L-R: Gina Warr, Cassandra Holder-Ballard.



HEALTH INFORMATION MANAGEMENT
L-R: Beth Bowman, Mary McCain, Karen Scott, Janice Massey.



OCCUPATIONAL THERAPY

Back Row; L-R: Rosemary Batorski, Anita Mitchell, and Dr. Surya Shah. Front Row; L-R: Susan McFadden, Dr. Ann Nolen.



CYTOTECHNOLOGY

L-R: Barbara Benstein, Leonard Bloom



MEDICAL TECHNOLOGY

Back Row; L-R: Linda Ross, Diane Wyatt. Front Row; L-R: Lynn Ingram, Lani Collins.



PHYSICAL THERAPY

Back Row; L-R: Susan Appling, Judy Clift, Dr. Rick Kasser, and Ann Coleman. Middle Row; L-R: Dr. Carol Likens, Dr. Akinniran Oladehin, Edward Zeno, and Audrey Zucker-Levin. Front Row; L-R: Mitzi Zeno, Dr. Barbara Conolly, and Ruth Mulvany.

ALPHA ETA SOCIETY



MEMBERS INDUCTED IN 2001

- CYTOTECHNOLOGY..... Jennifer Leigh Coats
Whitney Fleming Gamble
- DENTAL HYGIENE Jennifer Randi Lee Bonner
Tammy Denice Ing
Carrie Virginia Lowery
- HEALTH INFORMATION MANAGEMENT Desiree Beatrice Hutson
Samantha Gayle Sloan
- MEDICAL TECHNOLOGY..... Sarah Elizabeth Dodson
- OCCUPATIONAL THERAPY Summer LeAnn Britton
Laura Newman Dawson
Kristie Sturdivant Moore
Kelly S. Zellers
- PHYSICAL THERAPY Amanda Leigh Andrews
Carmon Marie Bolton
Catherine Anne Bryd
Sara Lynn Johnson
Rachel Cain Johnston
Whitney Michele Nations

CYTOTECHNOLOGY Class of 2002



Mandy Dyer
Tamera Gates
Mauricia McClain
Adam Smith
Paul Stevens



Top Row L-R
CJ O'Neil (Summer Intern)
Paige Heady (Instructor)
Tamera Gates (Honor Council Alternate)
Paul Stevens (President)
Leonard Bloom (Asst. Professor)
Bottom Row L-R
Mandy Dyer (Archives Coordinator)
Mauricia McClain (Vice-President)
Adam Smith (Honor Council Rep)



DENTAL HYGIENE CLASS OF 2002

Marisa Arriaga
Nathalia Burleson
Teresa Cantrell
Cara Clark
Stephanie Coates
Ashley Cook



Armina Francisco
Katherine Friedman
Lisa Gagliano
Brooke Gammill
Heather Grimes
Caroline Hallett



Hope Hutcheson
Renee Jackson
Sandi Jacobs
Dana Jennings
Ayda Khuri
Kelly Lomax



Leslie Marconi
Stacia Newton
Brandi Nunez-Howard
Jennifer Parker
Meredith Simpson
Tracey Walker



Katherine Young



Class Officers

- President — Stephanie Coates
- Vice President — Stacia Newton
- Secretary — Katherine Friedman
- Treasurer — Lisa Gagliano
- Historian — Marisa Arriaga
- Assistant Historian — Hope Hutcheson
- Honor Code Representative — Caroline Hallett
- Assistant Honor Code Representative — Armina Francisco
- Social Chair — Leslie Marconi
- Assistant Social Chair — Bridgett Fletcher



DENTAL HYGIENE CLASS OF 2003

Susan Antonicci
Nichole Avery
Melissa Barnett
Kristin Bryan
Angela Davis
Christina Davis



Leigh Dodson
Amy Driggers
Amy Dunahoo
Julie Headrick
Amber Holmes
Kelli Jenkins



Laura Jolley
Kimberly Kersey
Lori Kramer
Danielle Kubisek
Cheryl Langford
Karen Oglesby



Yeon Park
Lesley Roberts
Sonya Sage
Larissa Sanford
Amanda Scott
Brooke Thurman



Nikki Vance
Theresa Walls
Kimberly Walter
Sarah Whitlow



HEALTH INFORMATION MANAGEMENT CLASS OF 2002



Kim Branscomb



Donna Martin-French



Rebecca O'Steen



Beverly Robinson



Cheré Salone



Laura Waterbury



Erika Williams

CLASS OFFICERS

President/Yearbook — Cheré Salone
 Vice President for Social Activities — Beverly Robinson
 Vice President for Intramurals/Honor Council Representative — Laura Waterbury
 Honor Council Representative — Erika Williams



MHIMA Winter Update Meeting

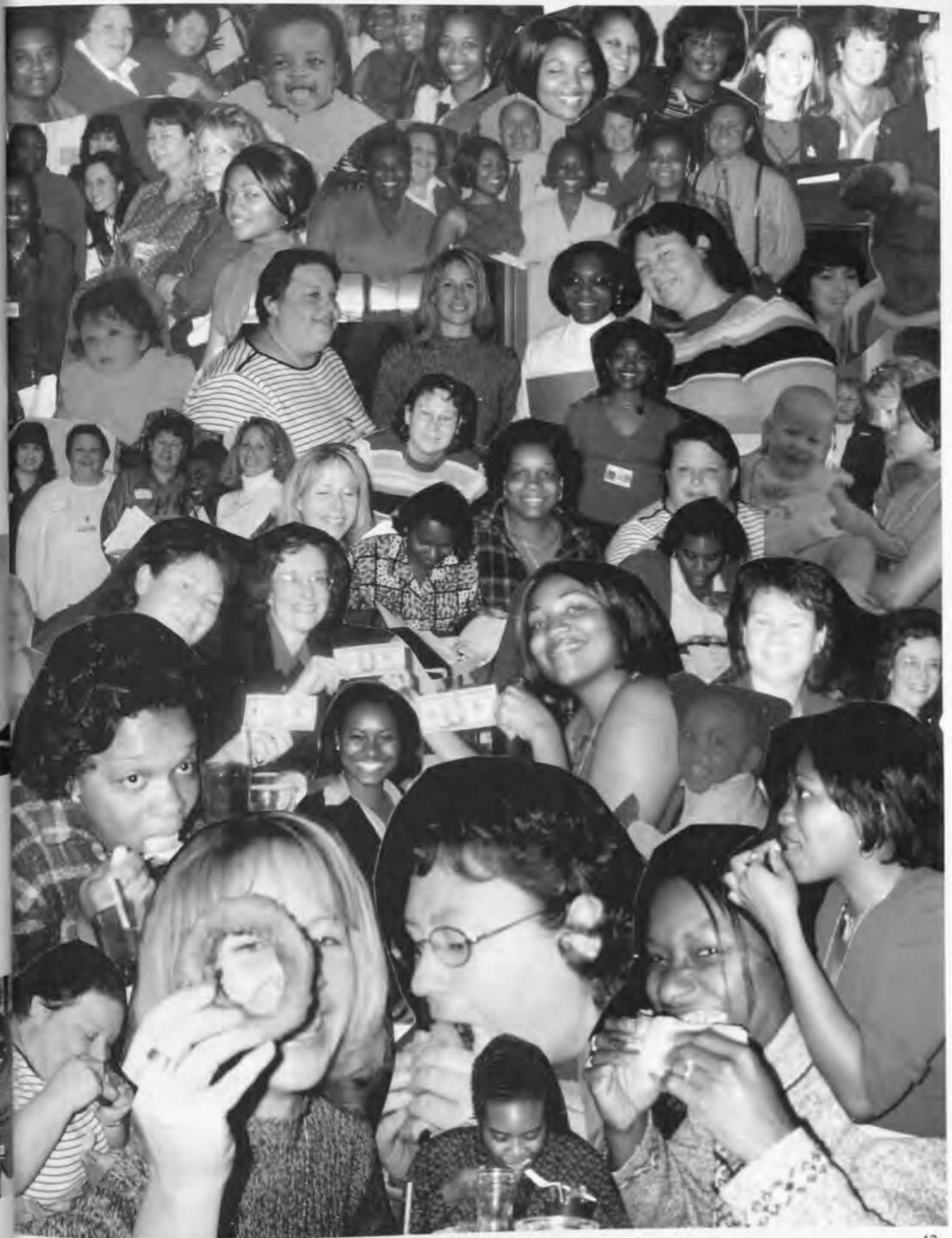

Medical Technology Class of 2002

Charlotte Irvin



Catresia Jenkins-Tidwell



Sherry Payne



Amanda Brower



Karmel Doss



Theresa Halliday



Beth Roberts



Barrett Shumaker



Gita Zainaleain



Joke Odusanya



Ketra Walton



Wes Williamson



Medical Technology Class of 2003

Top 10 reasons why Medical Technology school is like boot camp:

1. When you get out you will never want to go back.
2. You are trained to deal with terrorist attacks.
3. You are expected to survive on minimal sleep.
4. You are subjected to mental torture.
5. There isn't that much difference between fatigues and scrubs.
6. You don't get to see your family as often as you'd like.
7. You have to get up at the break of dawn.
8. There is no time to get your hair and/or nails done.
9. You do not have the privilege of calling in sick. Be there or else!
10. Your instructors will make you cry as much as, if not more than a drill sergeant.

Med Tech Faculty





OCCUPATIONAL THERAPY

Jared Alvey
Candace Brewer
Candace Burton
Matt Carpenter



Candice Cowell
LeeAnn DeBoer
Jane Dwyer
Yolanda Holley



Brandi Hudson
Nicole Marino
Kavindra McKnight
Denise Owen



Candice Rocha
Ashley Rollheiser
Paige Rowland
Vicki Sharp



CLASS OF 2003



OCCUPATIONAL THERAPY CLASS OF 2002



Shelley Brock
Heather Clabo
Erin Greiner
Holly Hancock



William Hinson
Valerie Latham
Andrea Maxwell
Amanda Minton



Nilam Shah
K. Shannon Shepard
Lauren Sneed
Christy Thomas



MASTER'S PHYSICAL THERAPY CLASS OF 2002

Jennifer Bengtson
Catherine Berry
Heather Brashear
Tonya Brown
Mitzy Burden
Darla Carter



Amy Clanton
Lisa Collier
Lori Connell
Lauri Dalton
Jeff Daniels
Courtney Fann



Dana Ferguson
Nora Fleming
Kim Franco
Avari Garcia
Lisa Glover-Jones
Brandon Gray



Nichole Grice
John Grigsby
Carrie Hilliard
Karen Hostler
Leah Hostler
Stephanie Hyatt



Jodie Jennings
Tamara Kent
Jared Kizer
Chun Lam
Kristi Lott
Matthew Magee



Brent McCay
Lisa McCormick
Ronald Montgomery
Edward Moyers
Will Murphy
Orunkenyokun Odusanya



Olutosin Olorunniwo
Douglas Perry
Kevin Pridmore
Jennifer Puff
Payton Redden
Meredith Schuck



Tara Scott
Kevin Tate
Claire Tinkle
Lawrence Washburn
April Webb
Davis Wheatley



Stacy Whited
Fred Wortman
Karyn Young



MASTER'S PHYSICAL THERAPY CLASS OF 2003

Darrell Bell
Joseph Blackburn
Cindy Blaylock
Sarah Bothner
Annette Casals
Brandon Davidson



Louise Ann Dawkins
Alexandra Donatell
Lisa Harper
Nikki Henley
Andre Hines
Melissa Holyfield



Nicole Hoppe
Alicia Jackson
Heather Keen
Caryn Kimsey
Barton Knox
Melanie Lambert



Casey Malone
Alicia Marlair
Elsie McKissack
Meg Nethery
Chris Northcuttq
Susan Orsland



Holly Ratcliff
Leslie Scruggs
Stacia Shipman
Allison Smith
Patrick Smith
Sheri Smith



Ashleigh Stephens
Stephanie Sullivan
Andrew Sutton
Sarah Tomson
Jameka Williams
Cheryl Windham



Christopher Young



MASTER'S PHYSICAL THERAPY CLASS OF 2004

Elizabeth Abernathy
Lisa Ahn
Jodi Bennett
Ronnie Brown
Carrie Carter
Maranda Clark



Matthew Coats
Jamie Davis
Jonathan Dugger
Laura Finnem
Benjamin Graves
Taryn Graves



Jennifer Hill
Madonna Howerton
Christy Huckabee
Russ Huffstetler
Jennifer Kelley
Kelly Lowry



Aimee Miller
Katherine Mobley
Christie Mulford
Tabitha Napier
Casey Perry
Samuel Pieh II



Michele Rodriquez
Julie Rumph
Crisy Scroggins
Doreater Smith
Alisha Stephens
April Stewart



Ollie Tolliver
Heather Westbrook
Amanda White
Lauren Wooten



Strong As Ever

Allied Health
Sciences

Dentistry

Graduate Health
Sciences

Medicine

Nursing

Pharmacy

Social Work

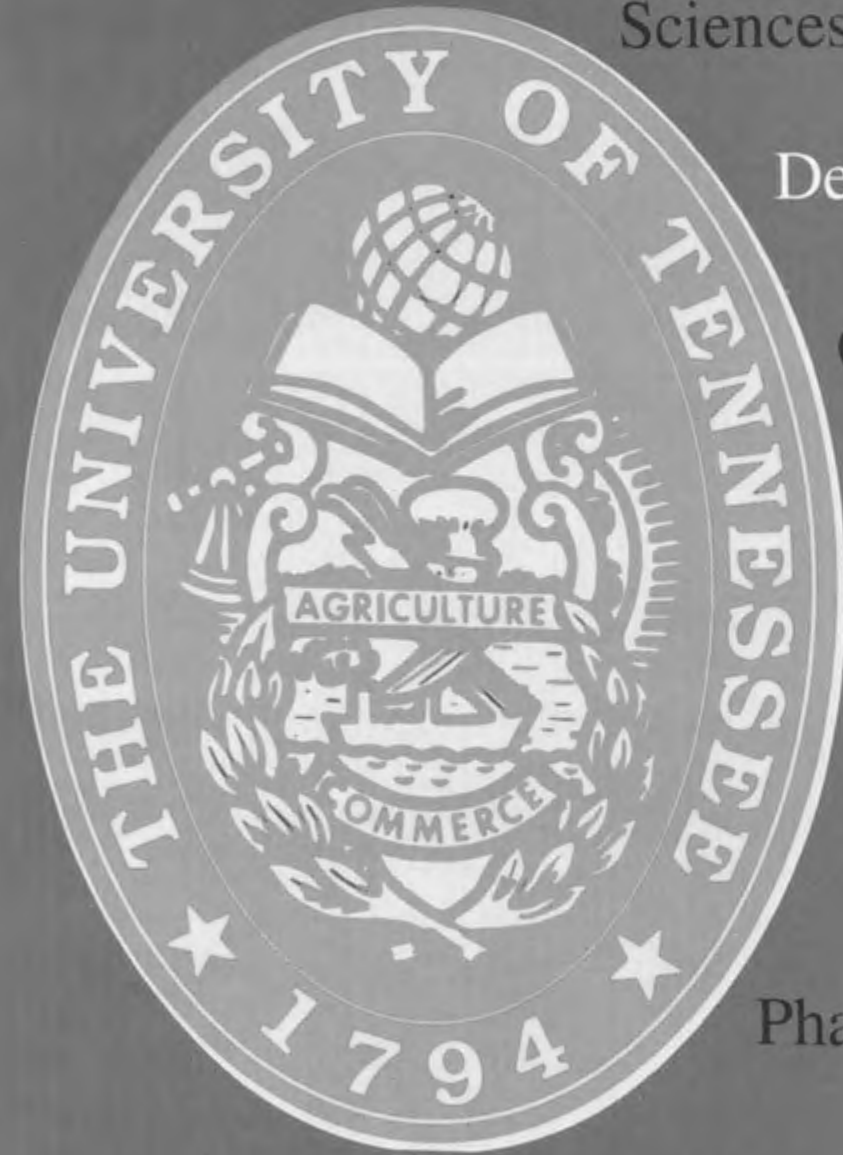

Dentistry



OFFICE OF THE DEAN

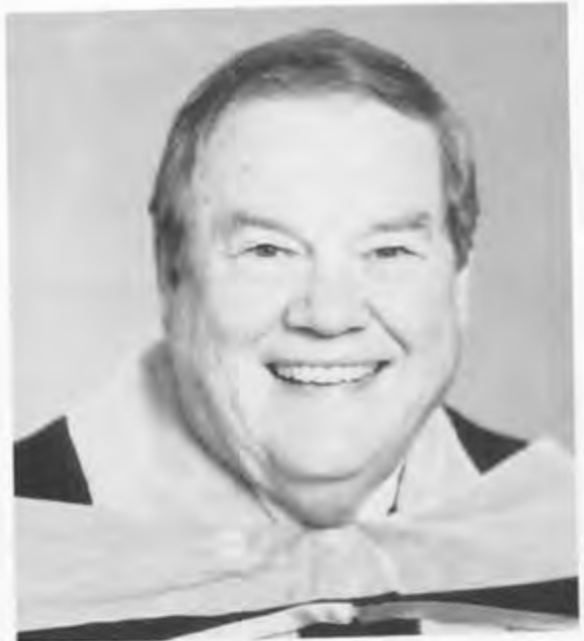

William F. Slagle, D.D.S.
DEAN

Phillip O. Dowdle, D.D.S.
Associate Dean for Student Affairs.

Van T. Himel, D.D.S.
Associate Dean for Clinical Affairs

Wisdom F. Coleman, D.D.S.
Associate Dean for Admissions

Russell Gilpatrick, D.D.S.
Executive Associate Dean for Academic Affairs



ADMINISTRATIVE ASSISTANTS

- Mary Finney
- Rose Hardin
- Nancy Turner
- Johnnie Hart
- Ruth Swift
- Judy Blakemore
- Gwen Bolden





Biologic & Diagnostic Sciences

Chair — Dr. Marjorie Woods

Periodontology

Chair — Dr. Mark Patters



Pediatric Dentistry

Chair — Dr. Sanford Fenton



Advanced Education in General Dentistry



Dental Research

Chair — Dr. Mustafa Dabbous

Restorative Dentistry

Chair — Dr. James Simon



Orthodontics

Chair — Dr. James Vaden



Oral & Maxillofacial Surgery

Chair — Dr. Ben Hipp



AMERICAN STUDENT DENTAL ASSOCIATION



2001-2002 ASDA President
Shawn Lehman-Grimes

The American Student Dental Association (ASDA) is a national student-run organization which protects and advances the rights, interests, and welfare of students with a unified voice and provides information, education, advocacy, and services.

The Association introduces lifelong involvement in organized dentistry, and promotes change for the betterment of the profession.

Right: 2002-2002 ASDA council includes J. Welch (D-2 Rep), J. Hopkins (D-2 Rep), P. Holliday (D-3 Rep), A. Baber (President-elect), B. Stroud (D-4 Rep), K. Mason (D-1 Rep), A. Cameron (Secretary), R. Kelso (LGN Liaison), and B. Davis (D-4 Rep.)



Right: Student and faculty alike had a blast at the annual Back-to-School party at Gordon Biersch! Far right: President-elect Andy Baber at the Epcot Center during the ASDA National Convention held in Orlando, Florida.



STUDENT NATIONAL DENTAL ASSOCIATION



SNDA OFFICERS

Joseph Ducksworth — President
Denean Carr — Vice President
Tanisha Acker — Treasurer
Tarasha Posey — Treas-Elect
Candy Cole — Secretary
Janeen Moore — Chaplain

With the motto for the year being "All Eyes On Us," the University of Tennessee, Memphis Chapter of the Student National Dental Association hit the ground running! Looking to build on previous outstanding achievement, the UT SNDA once again set high chapter goals. With increased membership, SNDA set goals of taking the chapter above and beyond in unity, scholarship, and recognition on campus, locally, and nationally.

The UT SNDA promotes unity by participating in monthly meetings and various social events throughout the year. Monthly meetings have added a new dimension: "Lunch Knowledge." This allows members to gain information about different aspects and areas of dentistry from dental professionals. There has also been an incorporation of Q&A sessions and a skills-building lab to address concerns, dental techniques, and membership issues. On campus, SNDA displays originality with breath-taking bulletin boards in the GEB and Dunn building. SNDA also takes part in campus activities alongside other organizations.

Locally, members organize and participate in a variety of health fairs for surrounding communities in an effort to promote oral health. Dedicated to performing at least one public service project per month, SNDA can be seen locally lending a helping hand. During the NDA/SNDA National Convention in Boca Raton, FL, the UT SNDA Chapter was awarded "Chapter of the Year" for the second year straight! With our Student-Doctor Cory Newsom serving as the national SNDA President, the UT SNDA continues to be very active nationally. In the pursuit to take the chapter where no chapter has gone before, the UT SNDA strives to act as a means in educating and involving minorities in the social, moral, and ethical obligations of the dental profession.

Joseph Ducksworth
2001-02 SNDA President



PSI OMEGA FRATERNITY

Psi Omega Fraternity was founded in the spring of 1892 at the Baltimore College of Dental Surgery, the first dental college in the world. The objectives of Psi Omega are to maintain and advance the high standards of dentistry by instilling in its members the spirit of fraternal cooperation.

The Psi-O's enjoy the benefits of membership, which provides a means of relaxation with friends and classmates who have similar interests and is a stimulating source of diversion without interfering with academic standing. The fraternity also provides for a better-balanced education by promoting principles of knowledge, morality and friendship, and creates a common bond on a national level.



In 1889 at the University of Michigan in Ann Arbor, five freshmen decided to form a fraternity to place their "friendship on a more firm and lasting basis." Since that time **XI Psi Phi Fraternity** has grown to more than 20,000 members and is represented on 18 campuses in the United States and Canada.

The **ZIPs** are well known for their social functions and desire to promote dental health and goodwill. **ZIPs** Fraternity has progressed for more than 100 years because of its high ideals and worthy purposes to give each member a richer life and by living up to its simple motto:

"Hospitality is the Life of Friendship."

(Below) 2001-2002 Psi Omega Officers:
 Audrey McFadden - Secretary
 Alane Furlotte - President
 Darrin Storms - Vice President
 Aileen Marty - Social Chair



CLASS OF 2002

Seniors ❖ Seniors ❖ Seniors ❖ Seniors ❖ Seniors



Charles Ankar



Andrew Ambrister



Melissa Armbrister



Murat Ayik



Ben Baghai



Ty Barkley



Jason Barth



Scott Bell



Heather Bond



Ryan Bowles



Mike Burrows



Angela Cameron



Mike Curry



Cary Daniel



Brad Davis



Jay Davis



Leslie Dillard



Kyna Dublin



William Dunklin



Todd Ealy



William Eggart



Turner Emery



Patrick Fields



Sid Fletcher



Eric Foster



Alexandra Garrett



Kristi George



Portia Grayson



Jonathan Griffin



Dwayne Hall



Butch Hamlett



Lauren Harmon



Matthew Harrison



Molly Harriss



Joshua Hethcox



Todd Higginbotham





Mark Horne



Amy Jones



Robert Kelso



Fauzia Kahn



Jeremy Robinson



Jodi Rump



Joel Rutledge



Cali Salazar



Katherine Kim



Daniel King



Jason Landers



Jeremy Lapington



Christopher Sanderlin



Duane Simien



Parag Soni



Ben Stroud



Shawn Lehman-Grimes



Denny Lim



Jeff Luckey



Katie Middlecoff



Darton Taylor



Stas Tkatch



Will Tomkins



Joslyn Vann



Tauheedah Muhammad



Kim Mundy



Mike Netherton



Cory Newsom



Kelly Vaughn



Brendan Webb



Chip Webb



Matthew Williams



Daniel Newton



Vu Nguyen



Jayson Owings



Beth Peaks



Jean Wu

Not Pictured:
Kevin Pierce
Fayette Williams



CLASS OF 2003

(Chem. Dep. Rep.) Tanisah Acker
Sam Akhrass
(Vice Pres.) Reza Alemzadeh
Scott Alexander
Andy Baber
Jill Baldwin
David Barto



Chris Beller
Daniel Bird
Brandon Birdwell
(Quartermaster) Andrew Bucher
(Chem. Dep. Rep.) Denean Carr
Nicole Case
Allen Chance



Tracey Charles
Trevor Coffee
Joshua Cross
Stephen Deal
John Doyle
Joseph Ducksworth
Delia Fernandez



Ashley Fields
Kevin Fisher
David Flannigan
John Friedmann
(Secretary) Alane Furlotte
Bob Gallien
Kristi Gipe



Clay Goins
Umekei Griffin
Richard Heard
(ASDA Rep.) Paul Holliday
Ashley Jackson
(Vice Pres.) Peter Jang
Kim-Onnie Jones



Patrick Kennedy
Denesh Khullar
Wade Kifer
Tatum Kinder
(Social Chair) Brian Kruger
Brian Leach
Alice Leonard



Bob Lewis
Vince Lloyd
Jared Louviere
(Treasurer) Edward Lumpkins
Craig Lussier
Mark MacGaw
Kevin Martin



Mary Beth Martin
Molly McCarty
Andrew McDaniel (ASDA Rep.)
Teresa McMahon
Doug Milton
Michael Oakes
Micah Parkhurst



David Peppers (President)
David Pond (Vice Pres.)
Craig Ryan (Quartermaster)
Jose Salazar
Stephen Shaw (Honor Council)
Samaria Shepherd
Jeremy Simon



Chad Smith
Darrin Storms
Sayed Taghavi
Jade Thomas
Rachel Thompson
Matt Warise
Michael Weathersby (Social Chair)



Yolonda Weaver
Allen West
Luanne Winn
JaSina Winton
Navid Yazdanpanah
Mark Zwickey



Class of 2004



Doug Allen
Stephanie Baldwin (*Quartermaster*)
Jason Battle
Bradley Becker
Daniel Beene
Brooke Bentley (*Social Chair*)
Blake Billups



Mark Britton
Chris Burke (*Quartermaster*)
Susan Burks
Brad Burleson
Jerome Burr
Allen Bush
Ashley Clayton



Candy Cole (*Honor Council Alt.*)
Kelle Cox
Adam Crow
Marquinet Gardner
Thomas Hadley
Shane Handley
Charlie Hooper



Jon Hopkins (*ASDA Rep*)
Angela Howard
Ivy Huggins
Corey Jackson
Debbie Jeffers
Frank Johnson (*Vice President*)
Eddie Kao



Michael Kitchens
Kenya Larkins
Graham Locke
Melanie Looney
Brenda Lyle
Aileen Marty (*Secretary*)
Mark Mashburn (*Social Chair*)



Audrey McFadden (*Vice President*)
Patrick McGee
Will McPherson
Clay Midyett
David Miolen
Christel Moates
Afsi Moayedi



Matt Moudy (*Honor Council*)
Janeen Moore
Jimmy Moss
Aaron Murphy
Hadiel Mutlak
Russ Nabors
Clay Nelson



Buck Parsons
Rasika Patel (*Treasurer*)
Alex Patrick
Ross Patterson
Darryl Phillips
Ted Pinney
Jason Pittman



Tarasha Posey
Chris Potts (*Intramurals Chair*)
Ahmad Rabi
JB Selecman (*President*)
Jess Sinquefield
Mary Beth Spivey
Chrissy Stoever (*Social Chair*)



Erin Swain
Jayson Tabor
Amy Theriac
Blayne Tipton
Andy Troutt
Andy Turner
Jonathan Welch (*ASDA Rep, Honor Council*)



Kevin Wendell
Micah Westmorland

(right) "Hello Ladies! I seem to have lost my phone number. Can I have yours?"



(left) "Does anyone know where we parked the car?"



(right) Will McPherson gears up to bring in the new year with his lady friends.

(left) "Drink up boys, its perio after lunch..."



CLASS OF 2005

Class Officers

Back Row:
 Cary Birkitt — President
 Cathryn Martin — Secretary
 Venesa Large — Treasurer
 Kelly-Gwynne Mason — ASDA Rep.
 Jason Kirkpatrick — ASDA Rep.

Front Row:
 Brian Short — Intramural Coordinator
 John Murfree — Social Chairman
 Robert Murfree — Social Chairman
 Brandon Burger — Social Chairman



Back Row:
 Conelius Smith — Honor Council Rep.
 Kelly Potter — Honor Council Rep.
 Benjamin Scott — Honor Council Rep.
 Robert Ammarell — Honor Council Rep. (Alternate)

Front Row:
 Wes Winslett — Quartermaster
 Nick Fong — Quartermaster
 Jared Williams — Class Notes Officer
 Dustin Dinh — Class Notes Officer
 Jacob Duke — Class Notes Officer



Robert Ammarell
 Chris Arnold
 Ken Barker
 David Barnes
 Cary Birkitt
 Vickie Bouttavong
 Jarad Braddy



Clint Buckhanan
 Brandon Burger
 Scott Chamberland
 Nick Charles
 Suzanne Coco
 Angela Davis
 Dustin Dinh



Jacob Duke
 Robin Eiler
 Christina Faulkner
 James Fergus
 Nick Fong
 Richard Fordjour
 Tatum Fowler



Left: D-1's watch with anticipation the Tennessee-Florida game. *Right:* GOOOOOO VOLS!! Tennessee defeats Florida (34-32), Kelly-Gwynne and Brandon dance to Rocky Top!



Tak Fujita
 Clint Fulks
 Gregory Gooch
 James Hall
 Amelya Hardaway
 Stephen Harrison
 Jonathan Hart

Benjamin Haws
 Jason Herring
 Brandon Horton
 Jessica Howard
 Duc Huynh
 Robert Ingle
 Neall Jackson

James Jernigan
 Ashley Kelly
 Chandra Kerley
 Jason Kirkpatrick
 James Kitchens
 Nada Kordab
 Venesa Large

Lan Chi Le
 Jack Mallette
 Jarrett Manning
 Derek Marks
 Torin Marracino
 Cathryn Martin
 Kelly-Gwynne Mason



Left: School by day . . . Devil by night, Michelle and Brandon at Halloween Party. *Middle:* Lookin' good Glenn and Jacob. *Right:* Red hat, Orange shirt . . . Ashley wants to know if Adam is for Arkansas or Tennessee?





LOOKING BACK...



Above: D-3's working hard during their Pedito block!



Jovian Monette
Jose Montoya
John Murrfree
Robert Murrfree
Mark Owens
Hiren Patel
Kelly Potter



Nathaniel Renner
Daniel Sawrie
Benjamin Scott
Ryan Shearer
Emily Sheppard
Brian Shinaberry
Brian Short



Cornelius Smith
Michael Smith
Adam Socia
Greg Stafford
Jack Stalker
Dustin Tipton
Kathleen Wall



LaTonya Ware
Darryl Warren
Edward Wildrick
Jared Williams
Lucy Williams
Tasha Willoughby
Glenn Wilson



Wes Winslett
Michelle Woodward



THE YEAR IN PICTURES



Right: Stephen practices the fine art of rescheduling patients.





Above: Cali inspects his beer for "skunky-ness"



Above: The D-1's are looking so fresh and so clean!



Above: Dental School Girls Gone Wild!!

Below: Kevin Fisher proudly displays his groom's cake topped with an icing molar



Strong As Ever

Allied Health
Sciences

Dentistry

Graduate Health
Sciences

Medicine

Nursing

Pharmacy

Social Work

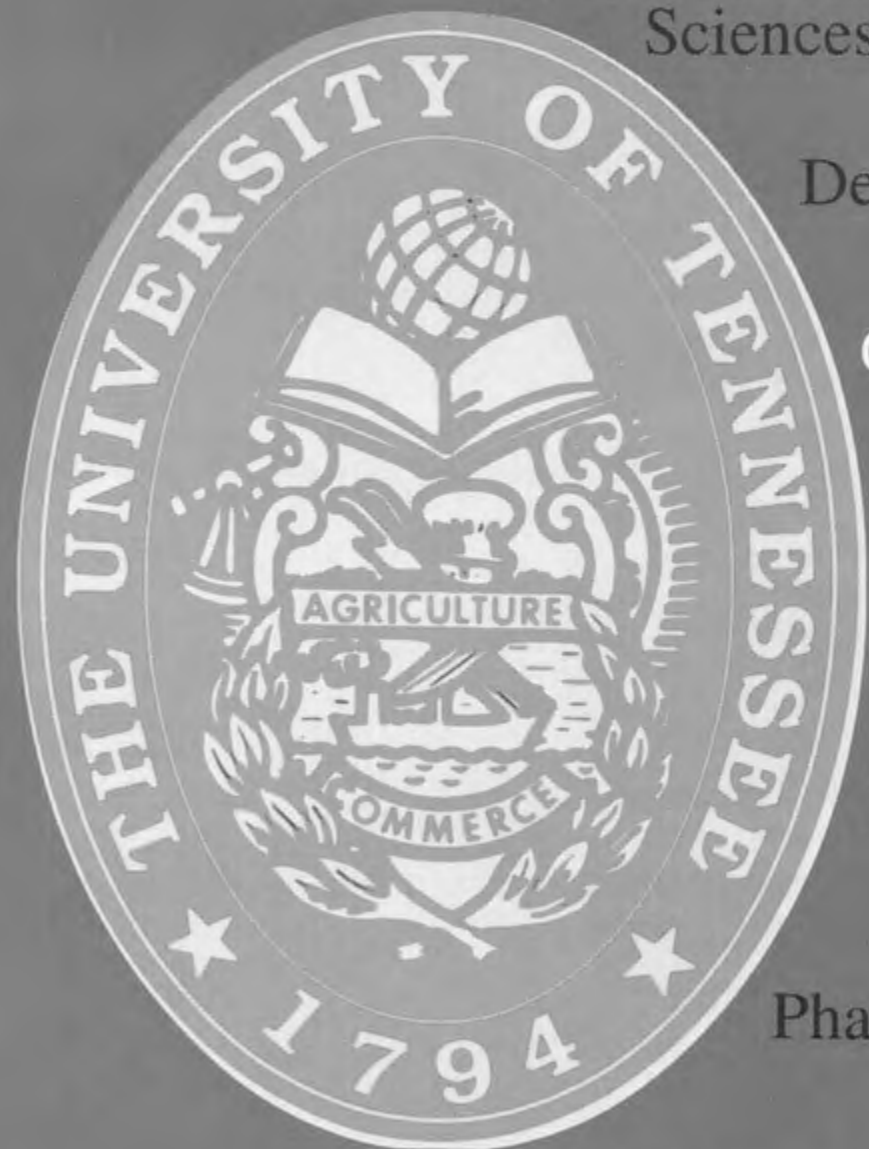

Graduate Health Sciences

CGHS ADMINISTRATION



Dr. Richard Pepler
Dean



Dr. Edward Schneider
Associate Dean



Dr. David Armbruster
Assistant Dean



Becky Brown
Executive Assistant to the Dean

GRADUATE STUDENT ASSOCIATION



Front Row L-R: Lee Sanders (President); Amy Cline (Molecular Sciences); Sandra Holmes (Graduate Nursing); Napasinee Aksornkoae (Pharmaceutical Sciences); Brad Blunt (Physiology); Back Row L-R: Billy Valentine (Pathology); Chris Watts (Vice-President); Steven Lloyd (Anatomy & Neurobiology); Anand Krishnamurthy (Biomedical Engineering). Not Pictured: Cameron James (Health Science Administration) and Thomas Mooney (Graduate Dentistry).

GRADUATES DECEMBER 2001

Karen Barrow
Scott Howard
Himangi Jayakar
Jon-Gwan Kim
Lucie Kutikova
Carol Likens
Craig Marhefka
Roman Melnyk
Asha Nadipuram
Cary Rue
Amanda Thomas
Zhiqiang Sun
Robin Wilkerson
Robert Wyatt
Hong Yuan
Yifan Zhang

Epidemiology
Epidemiology
Molecular Sciences
Pathology
Health Sciences Administration
Health Sciences Administration
Pharmaceutical Sciences
Biomedical Engineering
Pharmaceutical Sciences
Molecular Sciences
Biomedical Engineering
Anatomy & Neurobiology
Nursing
Nursing
Biomedical Engineering
Physiology

Graduates June 2002



Daniel Bradshaw Dentistry
Michelle Crum Pathology
Harshal Deshmukh Biomedical Engineering
Monique Doherty Dentistry
Jeetendra Eswaraka Molecular Sciences
Michael Fiedler Nursing



John Flynn Dentistry
Sung-Ho Han Anatomy & Neurobiology
Loleta Harris Pathology
Tammara Harris Nursing
Joseph Hicks Dentistry
Zhaohui Qian Molecular Sciences



Leonid Razhkov Biomedical Engineering
Ryoung Ryu Molecular Sciences
Lee Sanders Pharmaceutical Sciences
Troy Williams Dentistry
David Wong Dentistry

ANATOMY AND NEUROBIOLOGY



Haley Abel
Tyson Chappell
Kyeongmi Cheon
Sheree Cherry
Kerek Frierson
Sung-Ho Han
Brad Harrub



Chun-Hyung Kim
Tonya Kimble
Chunyan Li
Xiaofan Li
Steven Lloyd
Cecilia Margret
Loren Martin



Zhiqiang Sun
Felix Vazquez-Chona
Xudong Wu
Jianliang Xu
Keiko Yamamoto
Xianghong Yang
Veronika Zsiros

Not Pictured: David Benhayon,
Nicholas Hallworth, Patricia Jen-
sen, Franck Kalume, Shelly Tim-
mons, Amira Wohabrebbi

HEALTH SCIENCE ADMINISTRATION



Terry Forrest
Chandrakala Ganesh
Kristine Lohr
Mark Tankersley
Wayne Segars
Yi Yang

Not Pictured: Rebecca Crone, Paul Getaz, Patrick
Jenkins, Carol Likens, Atul Manocha, Joan Thom-
as, Edvena Washington.

Biomedical Engineering



Aashish Aryal
Xin Chen
Lindsay Cummings
Keana Davis
Harshal Deshmukh
Chris Duckworth
Arun Gopal



Manan Hathhi
Jean Haybert
Kimberly Kaczor
Anand Krishnamurthy
Jaclyn Kuspiel
JoDe Lavine
Ling Li



Gunnar Lovhoiden
Roman Melnyk
Kristine Olney
Ajit Pillai
Vamshi Rao
Leonid Rozhkov
John Schwab



Saikat Sengupta
Amanda Thomas
Carlos Vrancken
Jian Wu
Hong Yuan
Yong Zhang
Ping Zou

Pathology



Robyn Atkinson
Michelle Crum
Anna Cunningham
Carol Ann Dickerson
Sizhi Gao
Chang Hyuk Kwon
Kary Latham



James Lockett
Wei Sun
Andrea Szymczak
Billy Valentine
Kristopher Virga
Ioana Moisini

DENTAL SCIENCE

Devon Cook
Andrew Fried
Chris Getman
Bryan Green
Allen Langford
Jeremy McKinney



Preston Miller
Thomas Mooney
Todd Rosenzweig
Andy Vondran
Bradley Winn



Not Pictured: Daniel Bradshaw, Monique Doherty, Jon Flynn, Joseph Hicks, Troy Williams, David Wong.

EPIDEMIOLOGY

Khwaja Ahmed
Karen Barrow
Jenny Bartlett-Prescott
Laura Carbone
Patricia Flynn
Aditya Gaur



Marion Hare
Arthur Headley
Teresa Holiman
Amy James
Brenda Kinney
Songmei Meng



Atossa Niakan
Kathryn Ryder
Stacey Smith
Reba Umberger
Catherine Vick
Sachin Yende



Not Pictured: Scott Howard, Alessandro Iannaccone, Jorge Lujan-Zilbermann, Robert Wyatt.

NURSING



Lawrette Axley
Carolyn Driscoll
Margaret Harvey
Sandra Holmes
Michele Pritchard
Donna Spragins
Costellia Talley

PHYSIOLOGY



Bradford Blunt
Xiaoyang Cheng
Shuyu E
Chunying Li
Yi Lin



Qinghang Liu
Mi Miao
Tamas Virag
Adam Willis
Yifan Zhang

PHARMACOLOGY



Jennifer Bilyeu
Yong Gao
Hassan Hajjhussein
Loretta Jackson
Justin Kane



Fang Li
Fan Wang
Zhenling Yao
Yi Zhang

Molecular Sciences Department

Yasser Abdel-Rahman
Ramy Aziz
Brian Bothner
Dave Buford
Lei Chen
Amy Cline
Chuck Dorsey



Christopher Duntsch
Hisham E-Sherbini
Jeetendra Eswaraka
Peter Everett
Bin Fang
Leigh Farris
John Franks



Himanshu Gadgil
Yuan Gao
Shehab Ismain
Ryan Kendall
Sheri Klas
Jayaprakash Kotha
Ajit Kulkarni



Muthiah Kumaraswami
Kavasampattu Karthik Kumar
Christy Lavine
Tongyuan Li
Yanjun Ma
Renea Martin
Swapna Menon



Yongkai Mo
Robert Moxley
Shipla Oak
Xiaoguang Ouyong
Steve Otieno
Yutian Peng
Zhaohui Qian



Jana Radin
Gayathri Ramaswamy
David Randle
Christina Rush
Byoung-Yook Ryu
Ernest Sickmier
Ying Shen



Meredith Steeves
Michael Stewart
Jianning Tao
Jennifer Tate
Lei Wang
Lai Wei
Bainan Wu



PHARMACEUTICAL SCIENCES



Napasinee (Pik) Aksornkoae
Yogita Bahl
Himanshu Bhattacharjee
Quanmin Chen
Gangadhar Durgham
Matthew Edick
Manish Gupta



Amol Gupte
Jie Han
Bo Jiang
Oleg Kirichenko
Rajani Korukonda
Mathangi Krishnamurthy
Lee Sanders



Chris Watts
Zhengxiang Zhu
Yanli Zhuang
Wenhui Zhang

Not Pictured: Yanli Mi
Pengfei Song

INTERDISCIPLINARY PROGRAM



Kerim Babaoglu
Robert Borgon
Justin Boyd
Timothy Kayes
Kristin King
Cynthia Lancaster
Shen Li



Wei Liu
Alina West
Linda Widjaja
Shipeng Yu
Yang Zong

Strong As Ever

Allied Health
Sciences

Dentistry

Graduate Health
Sciences

Medicine

Nursing

Pharmacy

Social Work

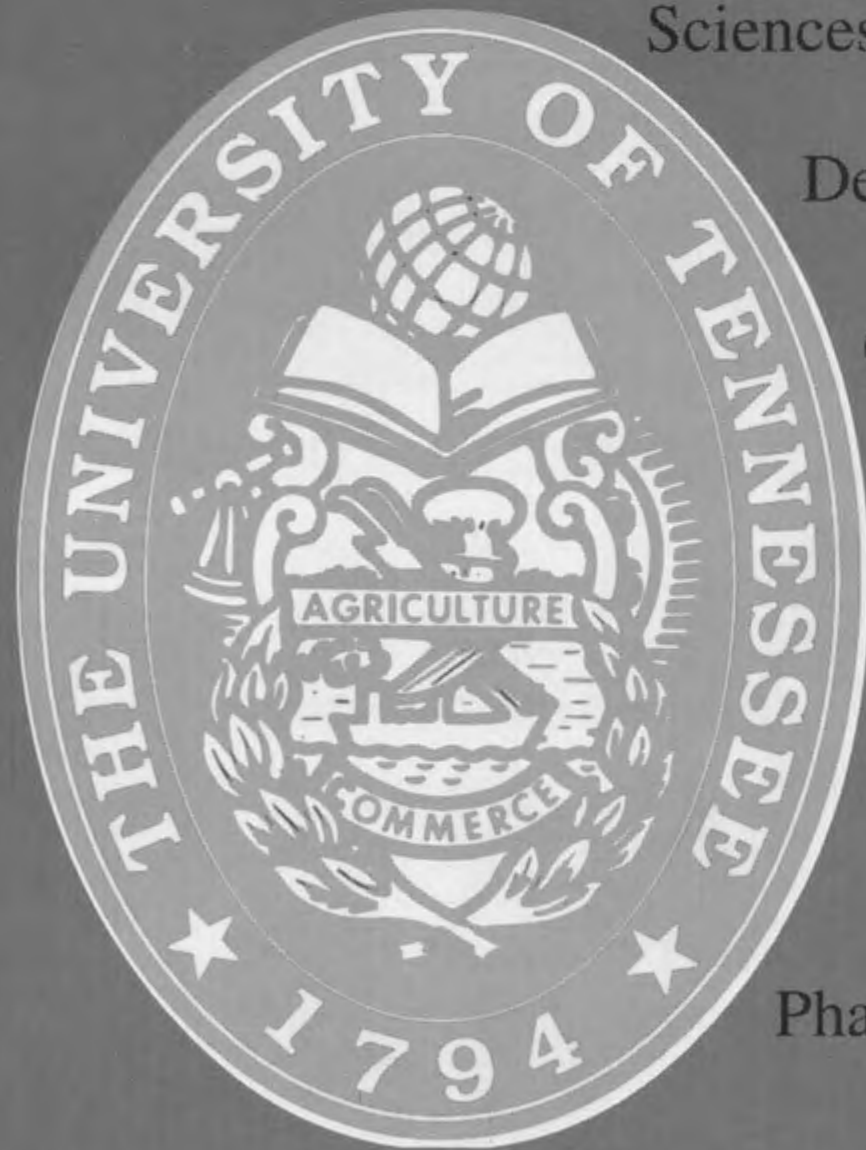

Medicine



COLLEGE OF

MEDICINE



COLLEGE OF MEDICINE ADMINISTRATION



Henry G. Herrod, M.D.
Dean
College of Medicine



Richard D. Pepler, Ph.D.
Associate Dean Academic &
Faculty Affairs



Robert Shreve, Ph.D.
Assistant Dean Academic &
Faculty Affairs



Hershel P. Wall, M.D.
Associate Dean Admissions &
Student Affairs



Nelson Strother
Assistant Dean Admissions &
Student Affairs



P. Joan Chesney, M.D.
Assistant Dean Admissions &
Student Affairs



Kenneth S. Robinson, M.D.
Assistant Dean Admissions &
Student Affairs



Michael E. Dockter, Ph.D.
Associate Dean Research



Eugene Mangiante, M.D.
Associate Dean Graduate
Medical Education



Chequeta D. Allen
Associate Dean Administration



Neena Hood
Director College of Medicine
Administration

COLLEGE OF MEDICINE ADMINISTRATIVE SERVICES

OFFICE OF ACADEMIC AND FACULTY AFFAIRS



Ruby Bland



Mary Ann Morgan



Jarice Miller

Not Pictured: Rosalind Donald

OFFICE OF STUDENT AFFAIRS



Pam Henry



Debby Hester



Linda Gregory



Delma Cole

OFFICE OF ADMISSIONS



Charmayne Akram



Pat Raburn

Not Pictured: Diane Harris

Not Pictured: Demetria Sturgis, Faye Wrenn.

OFFICE OF THE DEAN

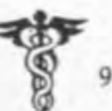

BIOMEDICAL SCIENCES

Course Directors



Mary Dahmer, Ph.D.
Cellular and Molecular
Biology



Donald Donaldson,
Ph.D.
Microscopic Anatomy



James S. Evans, Ph.D.
Neuroanatomy



Satoru K. Nishimoto,
Ph.D.
Biochemistry



Vicki Park, Ph.D.
Medical Genetics



Edward G. Schneider,
Ph.D.
Medical Physiology



Jack L. Wilson, Ph.D.
Gross Anatomy



Sheri D. Flax, M.D.
Pathology



Thomas Hatch, Ph.D.
Microbiology



Kristine M. Lohr, M.D.
Pathophysiology



Daniel Menkes, M.D.
Neurosciences



Trevor Sweatman,
Ph.D.
Pharmacology



LCP DIRECTORATE: Front Row (L-R) Owen Phillips, M.D.; H. Gail Beeman, M.D.; Howard H. Horn, M.D.; Edgar J. McColgan, Ph.D.; Mario C. Petersen, M.D. Back Row (L-R) P. Joan Chesney, M.D.; Alicia M. McClary, Ed.D.; Peter D. Jones, Ph.D.; Richard D. Peppler, Ph.D.; John R. Boker, Ph.D.



MOLECULAR SCIENCES: David Hasty, Ph.D., Acting Chair
Front Row (L-R): Jon Katze, Ph.D.; Elizabeth Fitzpatrick, Ph.D.; Patrick Ryan, Ph.D.; Rob Edwards, Ph.D.; Susan Senogles, Ph.D.; Rod Hori, Ph.D. Second Row (L-R): Yi Zheng, Ph.D.; Martha Howe, Ph.D.; Peter Jones, Ph.D.; Harry Jarrett, Ph.D.; Mike Whitt, Ph.D.; Walter Lang, Ph.D. Third Row (L-R): Tom Hatch, Ph.D.; Mark Miller, Ph.D.; Marko Radic, Ph.D.; Ken Nishimoto, Ph.D.; Lorraine Kraus, Ph.D. Fourth Row (L-R): Terrence Cooper, Ph.D.; David Hasty, Ph.D.; Art Geller, Ph.D.; Howard Jernigan, Ph.D.; Mustafa Dabbous, Ph.D.; Edwin Bucovaz, Ph.D.; Mary Dahmer, Ph.D. Back Row (L-R): John N. Fain, Ph.D.; Tayebah Pourmotabbed, Ph.D.; Lorraine Albritton, Ph.D.; David Nelson, Ph.D.; Ram Guntaka, Ph.D.; Tony Marion, Ph.D.; John Cox, Ph.D.



PHARMACOLOGY: William R. Crowley, Ph.D., Acting Chair
Front Row L-R: Dr. Yoshihiro Kiseki; Dr. Rajendra Raghoebar; Dr. Shannon Matta; Dr. Burt Sharp; Dr. K.U. Malik; Dr. William Crowley. Second Row L-R: Dr. Ming Li; Dr. Marshall Elam; Dr. William Wood; Dr. Richard White. Third Row L-R: Dr. Parker Suttle; Dr. Leonard Lothstein; Dr. Sulciman Bahouth; Dr. Ed Park. Back Row L-R: Dr. George Cook; Dr. Trevor Sweatman. Not Pictured: Weinstein; Dr. Murray Heimberg; Dr. Tarun Patel; Dr. Mervyn Israel; Dr. Nahid Shahabi; Dr. Henry Wilcox; Dr. Sergio Cardoso.



ANATOMY AND NEUROBIOLOGY; Stephen T. Kitai, Ph.D., Chair
First Row L-R: Stephen T. Kitai, Ph.D.; Charles J. Wilson, Ph.D.; Joseph C. Callaway, Ph.D.; Andrea J. Elberger, Ph.D.; Karen A. Hasty, Ph.D.; Marcia G. Honig, Ph.D. **Second Row L-R:** D. James Surmeier, Ph.D.; Shaul Hestin, Ph.D.; Jack L. Wilson, Ph.D.; Alexander A. Fedinec, Ph.D.; Eldon E. Geisert, Jr. Ph.D.; Heinz Steiner, Ph.D.; Anton J. Reiser, Ph.D.; Thaddeus S. Nowak, Jr., Ph.D.; Richard D. Peppler, Ph.D.; Kwant-Soo Kim, Ph.D.; Zao-Cheng Xu, Ph.D. **Third Row L-R:** Paul Herron, Ph.D.; James S. Evans, Ph.D.; Donald J. Donaldson, Ph.D.; Daniel Goldowitz, Ph.D.; Robert C. Feohring, Ph.D.; Robert S. Waters, Ph.D.; Leonard R. Murrell, Ph.D.; Randall J. Nelson, Ph.D.; Reese S. Scroggs, Ph.D.

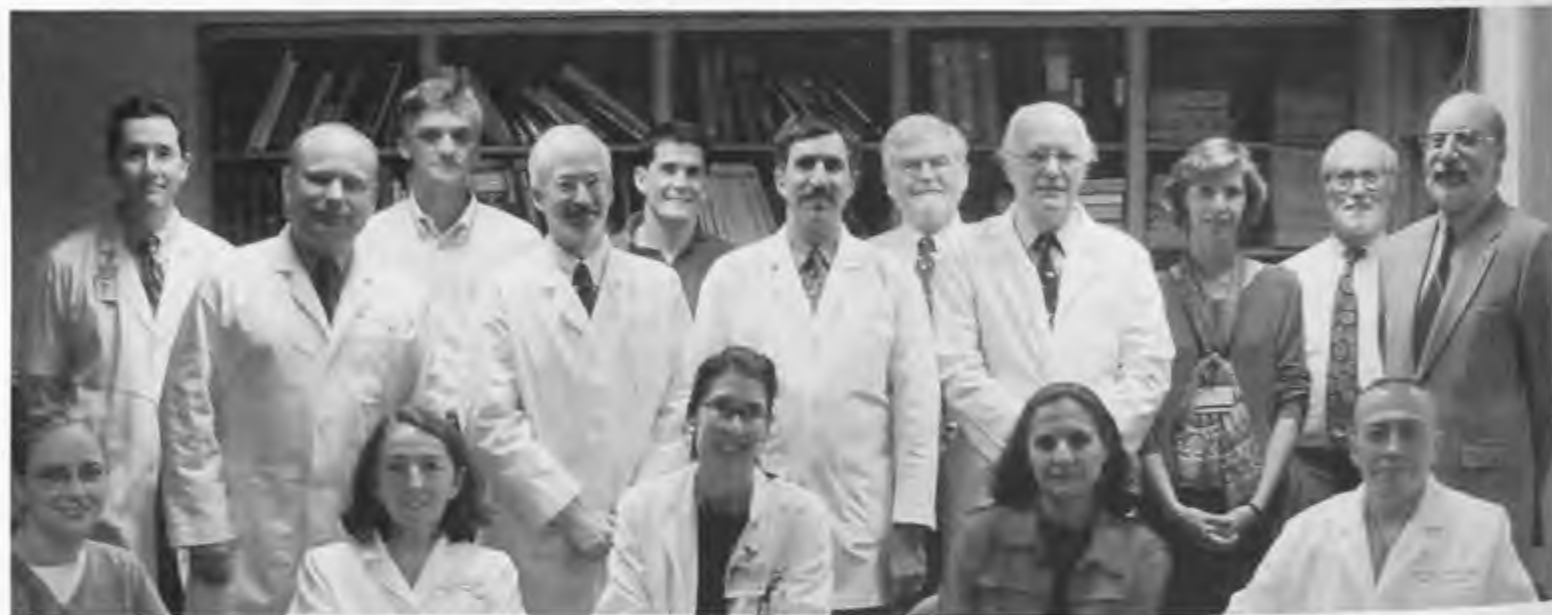

Pathology: Lawrence Pfeffer, MD, Acting Chair
(front row) Cynthia Gardner, MD; Louisa Balazs, MD; Anne Jordan, MD; Liillian Gaber, MD; O'Brian Smith, MD. **(second row)** Andrez Slominski, MD, PhD; Lawrence Pfeffer, PhD; Michael Kahn, DDS; Douglas Shanklin, MD; Vickie Baselski, PhD; Antonio Martinez, MD. **(back row)** David Osborn, MD; Steve Symes, PhD; Alan Mast, MD; Harry Mincer, MD, PhD; Curtis Dohan, MD. **(not pictured)** Teresa Campbell, MD; Dennis Dietzen, PhD; Mahmoud Eltorky, MD, PhD; Sherri Flax, MD; Alina Jukkola, MD; Alexander Kogan, MD; Qing Lu, MD, PhD; Mark Malecha, MD; William Moss, MD; Pamela Osborn, MD; Robert Scott, MD; David Stafford, PhD; Michael Stevens, PhD; Paulette Sutton, MS, MT, CLS; Sugandhi Thrarapel, PhD.



PHYSIOLOGY AND BIOPHYSICS: Leonard R. Johnson, Ph.D., Chair
Front Row L-R: Hiroko Nishimura, S.M.Sc., M.D.; David Mendelowitz, Ph.D.; Leonard Johnson, Ph.D.; Polly Hofman, Ph.D.; Charles Leffler, Ph.D.; Avi Hassid, Ph.D.; Arthur Manthey, Ph.D.; Shirley A. McCormack, Ph.D. **Back Row L-R:** Zheng Fan, Ph.D.; Lester Van Middlesworth, M.D., Ph.D.; Mitchell Watsky, Ph.D.; Robert Stiles, Ph.D.; Donald Thomason, Ph.D.; Edward Schneider, Ph.D.; Gabor Tigyí, M.D., Ph.D.; Kenneth Proctor, Ph.D.

CLINICAL SCIENCES Clerkship Directors



Clay Jackson, M.D.
Family Medicine



Susan Brewer, M.D.
Internal Medicine



Renga Vasu, M.D.
Neurology



Owen Phillips, M.D.
Obstetrics and Gynecology



William Morris, M.D.
Ophthalmology



Allen Edmonson, M.D.
Orthopaedic Surgery



Jerome Thompson, M.D.
Otolaryngology



Valerie Jameson, M.D.
Pediatrics



Renae Rosenthal, M.D.
Psychiatry



Gayle Minard, M.D.
Surgery

Knoxville

Jon Parham, M.D., M.P.H. - Family Medicine
 Courtney George, M.D. - Internal Medicine
 Nirmalla Upadhyaya, M.D. - Ob/Gyn
 Myrna Pablo, M.D. - Pediatrics
 Patrick Bailey, M.D. - Surgery

Chattanooga

Karl Miller, M.D. - Family Medicine
 Raymond Enzenauer, M.D. - Internal Medicine
 Joseph Kipikasa, M.D. - Ob/Gyn
 Cathy Stevens, M.D. - Pediatrics
 William Russell, M.D. - Surgery

Nashville

Craig Wierum, M.D. - Internal Medicine





Anesthesiology

Chair: John Zanella, Jr., M.D., Ph.D.



Family Medicine

Chair: B. Wayne Blount, M.D.



Human Values & Ethics

Chair: Terrence Ackerman, Ph.D.



Internal Medicine

Chair: Dennis Schaberg, M.D.



Neurology

Chair: William Pulsinelli, M.D., Ph.D.



Neurosurgery

Chair: Jon Robertson, M.D.





Obstetrics & Gynecology

Chair: Frank Ling, M.D.



Orthopaedic Surgery

Chair: S. Terry Canale, M.D.



Ophthalmology

Chair: Barrett Haik, M.D.



Otolaryngology

Chair: Jerome Thompson, M.D.





Pediatrics

Chair: Russell Chesney, M.D.



Preventive Medicine

Chair: Grant Somes, Ph.D.



Psychiatry

Chair: Richard Farmer, M.D. (Acting)



Radiology

Chair: Robert Gold, M.D.



Surgery

Chair: Timothy Fabian, M.D.



Urology

Chair: Mitchell Steiner, M.D.



COLLEGE OF MEDICINE CLASS OF 2002



Back Row; From Left to Right: Bill Behm, *VP Student Affairs*; Franklin Watkins, *VP Academic Affairs*; Chad Price, *MSEC Rep; Intramurals*; Cameron Trenor, *President*; Demetrius Wyatt, *Treasurer*. **Front Row, From Left to Right:** Christina O'Relley, *MSEC Rep*; Stefanie Shuman, *Social Chair*; Katherine Medley, *MSEC President*.

Not Pictured: Safeer Ashraf, *MSEC Rep*; Jen O'Bryan, *MSEC Rep*; Beth Marlow, *VP Academic Affairs*; Alissa Craft, *VP Student Affairs*; Nick Desai, *Social Chair*; Christi Lietzke, *Professionalism*; Paxton Dickson, *Professionalism*; Geoff Wile, *Professionalism*.



What was I thinking??



Alissa and her furry friend come out to the Early Match Party.



Nathan Kyle Allison



Samar Mohamed Alsharif



Toby Eric Anderson



David Lynn Armstrong



Safeer Ahmed Ashraf



Hossam Salah Azzazy



Matthew Owen Barrett



Eric Jacques Beauvois



Tracy Lynn Behm



William Edwin Behm



John Conard Belitz IV



Samuel Paul Bilyeu



Kara Lynne Blevens



Sara Lynn Borcharding



Trent Wade Borders



Charlene Renee Brown



Krisdha Buranapiyawong



Natasha Lynn Butts



Erin Emrich Chambers



Chrystal Grupka Clamp



Ronnie Thomas Collins II



Michael Watson Cook



Laura Avary Cooley



Laura Beth Cooper



Melody Camille Coward



Charles Leonard Cox III



Alissa Anne Craft



John Michael Craig



Neerav Avinash Desai



Paxton Vandiver Dickson



Jonathan Shane Glickstein



Benjamin David Griffin



Rajneesh Gulati



Elias Victor Haddad



John Douglas Haltom, Jr.



Dwight Anthony Dishmon



Carl Weathers Dobson III



Brian Russell Duncan



Christopher Daniel Duntch



Jennifer Dayle Dykstra



Stephen Dumas Hammond, Jr.



Brian William Hardaway



Michael Anthony Harper



Christopher John Harvey



Wesley Lamara Hayes



Stephanie Carin Eken



Ira Keith Ellis



Edson Lenor Erkulwater



George Nicholas Fallieras



Gina Dolores Fleming



Wayne Zeno Henderson, Jr.



Henry Coleman Herrod



Leslie Thompson Hershberger



Shelley Anne Holmer



Kristopher Cornell Home



Daniel Truman Fletcher, Jr.



Seth Ryan Fowler



James Louis Fuqua III



Elizabeth Stark Garbarino



Judson Payne Garbarino



Steven Mark Huffman



Satoko Igarashi



Elroy Yi Jan



Janna Marie Johnson



Cheryl Lynn Knight



Achal Garbharran



Lanetria Wynette Garrett



Jeffrey Scott Gilbert



Christopher Aaron Gilmore



Luvell Leigh Glanton, Jr.



Nancy Elizabeth Kopf



Matthew Norman Koury



Alok Kumar



Amy Rachel Kun



Tracye Denise Kyles





Christopher Joseph Laing



Rachel Deloris Lee



Julie Wilson Lemmon



Christiana Marie Lietzke



John Alexander Limburg



Erica Patrese Nevilles-Odum



Lan Kelly Nguyen



Tuan Cao Nguyen



Jason Scott Nolan



Obinna Uchenna Nwobi



Jason Alton Logan



Kimberly Rochelle Looney



Helen Lum



Elizabeth Temple Marlow



Stephen Edward Mason



Jennifer Marie O'Bryan



Christina Julianna O'Relley



Anietie Edet Okon



Peter John Osterbauer



Amit Mahendra Patel



Zachary Thornton Maxwell



Mark Benton McColl



Philip Gene McDowell, Jr.



Katherine Campen Medley



Louis Gregory Meriwether



Chad Thomas Price



Kristy Lynn Price



Blake Michael Prince



Anthony Hector Ramirez



Kirk Alexander Ramsey



David Benjamin Meyer



Robert Joseph Millard



James Kevin Miller



Christopher Wesley Mitchell



Dawn Nicole Mitchell



Philip Robert Rayers



Jo Shani Reed



Mark Paul Rheume



Stephen Allen Rich



Angela Marie Riley



Norma Marie Moody



Susan Shroder Moore



Charlotte Morgan



Devonne Annette Mullis



Ami Kanti Naik



Ryan Allen Roy



Pamela Joy Sanders



Stefanie Gail Schuman



Riddell Waicott Scott



Gregg Christian Shepard





Matthew Scott Shepherd



Sonali Lalit Sheth



Adedoyin Ibiwunmi Shonekan



Keegan Marcus Smith



Paige Johnson Smith



Billy Demetrius Wyatt



Konstantine Pericles Xoinis



Eileen Guthrie Young



Roderick Millan Zalamea



Martha Jane Smith



Matthew Christopher Smith



Clay Eugene Stalcup



Joey Elizabeth Stone



Ryan Richard Sullivan



Ruth Nisha Sundara



Jennifer Swoboda



Lakesha Antoinette Tables



Deanna Faye Taylor



Robert Matthew Tighe



Jeffrey Lee Todd



Cameron Carlisle Trenor III



Cannon Elliott Turner



Heinro Van Zyl



Staci Adele Vanwinkle



Anthony Carl Watkins



Franklin Shields Watkins



Luke Michael Webb



Geoffrey Eugene Wile



Jackson Williams

Not Pictured: Kelly Sherwood Ennix, Robert Earl Hoppes, Jr., Helen Wilkerson Jordan, Suzanne Eva Knepper, Yong Qiang Lin, Lynn Mason Rockwell, Jr., Alisha Nichol Wyatt.







Alpha Omega Alpha

HONOR MEDICAL SOCIETY

Beta Chapter

THE UNIVERSITY OF TENNESSEE

Alpha Omega Alpha is the only national honor society in the world. Its reason for being can be expressed in a phrase: to recognize and perpetuate excellence in the medical profession. As stated in the society's constitution, "Alpha Omega Alpha is organized for educational purposes exclusively and not for profit, and its aims shall be the promotion of scholarship and research in medical schools, the encouragement of a high standard of character and conduct among medical students and graduates, and the recognition of high attainment in medical science, practice, and related fields." ΑΩΑ elects outstanding medical students, graduates, alumni, faculty, and honorary members to its ranks. The society's key is designed after the Manubrium Sterni. The letters ΑΩΑ, engraved on the key, represent not only the name of the honor society, but the essential words in its motto:

Αξιπς ὠφελειν τοις ὑλγουντας

"To be worthy to serve the suffering"

AOA Student selectees

Junior AOA

John Belitz
Chris Mitchell
Joey Stone
Franklin Watkins

Senior AOA

Matthew Barrett
Trent Borders
Chrystal Clamp
Laura Cooley

Charles Cox
Alissa Craft
Christopher Duntsch
Judson Garbarino
Elias Haddad
Stephen Hammond
Elroy Jan
Janna Johnson
Elizabeth Marlow
Zachary Maxwell

Ami Naik
Chad Price
Mark Rheume
Pamela Sanders
Deanna Taylor
Cameron Trenor
Heinro Van Zyl
Geoffery Wile
Jackson Williams



COLLEGE OF MEDICINE

CLASS OF 2003

CLASS OFFICERS



Class President: Amir Jahangir; VPs — Academic Affairs: Dara Grieger, Melanie Morris; VPs — Student Affairs: Erin Kish, Jerri Anne Rose; MSEC: James Hurst, Wendy Sacks, Chris Shaver, Thinesh Sivapatham; Secretary: Jennifer Towbin; Treasurer: Khadijah Booth; Honor Council: Jamie Morano, Susanna Swilley, Patrick Toy, Patrick Zelle; Professionalism: Katherine Hartley, Scot Holman, Kendrick Joyce; AIMS: Kevin McPherson, Johnie Rose; Social Chairs: Kristy Farris, Troy Ploger.

Kevin Akers
Jason Aldred
Mollie Anderson
Otis Anderson
Nathan Ashby
Allen Atchley
Charles Baker



Christopher Barnett
Susan Barton
Phillip Beaulieu
Santanu Biswas
Khadijah Booth
Dawn Borromeo
Bryce Bowling



Jenny Boyd
Colin Brinkmann
Angie Brown
Shunji Brown
Michael Burch
Regina Burton
Tony Capizzani



Brian Caruthers
Jason Chandler
Peter Chang
Christopher Clemow
Brenton Coger
Jennifer Collier
Robert Comer



David Conner
Christopher Cook
Brandon Cottrell
Jason Crockett
Trent Cross
Marc Crusier
Timothy Doles



Aaron Duberstein
Karen Eaton
Lisa Eddy
Eugene Eng
Matthew Fabian
Kristy Farris
John Flatt



Rebecca Fleming
Tamra Fortenberry
Mike Foster
Wiley Fowler
Edward Friedman
Stephen Fulton
David Gentry



Dara Grieger
Nathan Hall
David Handley
Laura Hargraves
Kristen Harris
Katherine Hartley
William Havron



Brendan Hawthorn
Amy Hirsh
Scot Holman
Megan Hood
Stefan Hood
Deneta Howland
Donnie Huff



Thomas Hunter
James Hurst



Robin Hurst
Sabrina Hutchins



Jennifer Hyer
Christopher Innes
Amir Jahangir
Tammara Jamison
Ashok Jayashankar
Michael Jernigan
Darren Johnson



Shalita Jones
Kendrick Joyce
Nicole Kearney
Konya Keeling
Mark Kiefer
Justin King
Renee King



Marian Kirk
Erin Kish
Mark Koppel
Timothy Larson
Kim Le
Huibae Lee
Christopher Lind



William Litchford
Lea Ann Lund
Michael Martin
Roger McGee
Kevin McPherson
Shannon Miller
Vernon Mitchell



Van Montgomery
Jeffrey Moore
Marquisha Moore
Jamie Morano
Melanie Morris
Andrew Morson
James Mosley



Mark Muiznieks
Avik Mukherjee
Bryan Murphy
Joshua Murphy
Aparna Murti
Robert Mynatt
Bill Nipper



Amechi Odife
Lemuel Oliver
Gaylon Owens
Diana Padgett
Viraj Parikh
Jason Parker
Joshua Parks



Akta Patel
Damon Patterson
Zack Pearson
Shearlyn Peoples
Troy Ploger
Benjamin Powell
Allison Prinz



Katrina Rabinovich
Shilpa Rao
Mario Ray
Sujana Reddy
Brian Reed
Keith Rigsby
Michael Riker



Scott Robinson
Jerri Anne Rose
Johnie Rose
Nicole Roy
Salim Ruffin
Stephan Russ
Wendy Sacks



William Sastry
Leah Saunders
Patricia Scott
Christopher Shaver
Monica Sikka
Leigh Simpson
Thinesh Sivapatham



Targela Smith
Larryl Spearmon
Andrew Stanton
William Starks
Courtney Stroupe
Craig Swafford
Susanna Swilley



Anjali Talele
Kenny Terry



Amy Thomas
Keith Tonkin



Jennifer Towbin
Patrick Toy
Lucas Trautman
Jack Tsai
Lisa Usdan
Crystal Vernon
Keith Vossel



Allison Wade
Roger Wang
Tamara Watson
Trenia Webb
James Weeks
James Weimar
Wesley White



John Winestone
Jay Winn
Stephen Wissman
Gregory Wolfe
James Wooldridge
Patrick Zolley
Jennifer Zurawick

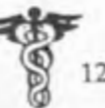



College of Medicine Class of 2004



Class Officers: (front row) Hillary Grissom - VP Academic Affairs, Kristi Owens - VP Academic Affairs, Marche Martin - Secretary, Bethany Owen - Honor Council, Elizabeth Sheffey - VP Notes, Regan Hill - VP Student Affairs, Neil Maynard - AIMS, Alan Levy - MSEC, Ben Crenshaw - VP Student Affairs. (back row) Blake Williams - AIMS, Doug Hof - Notes Scheduler, Danny Branstetter - VP Notes, Darrel Graham - President, Jody Helms - Professionalism Committee, Sean Kelishadi - MSEC, Chris Guglielmo - Honor Council, Jason Wilcox - MSEC. (not pictured) Rob Jarrett - Honor Council, Trey Carr - Honor Council, Suma Sudheedran - MSEC, Smita Patil - Professionalism Committee, Brenton Reading - Professionalism Committee, Matt Whitehead - Social Chair, Praveen Kambam - Social Chair, Dodd Mullican - Treasurer.



Adam & Isabel?
Things that make you go hmm!



Who would guess that Teresa and Rob have the "back-to-school blues."



Ruee and Ben cooking-up trouble.



Kelley Adams
Katherine Allan
Alethea Allen
Alex Allwein
Jennifer Anderson
Frank Barnes

Chad Batson
Eric Baurle
Extax Baxi
Brian Bledsoe
Nino Bradberry
Danny Branstetter

Sharon Butcher
Rosalind Candelaria
Trey Carr
Taylor Cates
Prudence Chia
Catherine Chidester

James Choo
Asim Choudhri
Lindy Clapp
Wes Clark
Doug Clayton
Jordan Coffey

Michael Cole
Jennifer Cox
Ben Crenshaw
Rob Cuzzort
Amanda Daniel
Tim Davenport

Danny Day
Wes Diddle
Delores Dotson
Damon Dozier
Matt Dress
B.W. Dudley

John "Sparky" Duffy
Andy Dyer
Jim Echols
Adam Esbenschade
Garry Finke
Van Fongnaly



Appy Frenchman
Scott Fuller
Amy Galigher
Kevin Garrett
Bettina Gaycken
Ashley Gilmer



Bryan Glover
Isabel Gomez
Geoffry Goodin



Darrell Graham
Chip Gresham
Hilary Grissom



Chris Guglelmo
Jonathan Hafner
Brinson Hargraves



Anne Harnsberger
Stephen Harvey
Scott Haynes
Melissa Heidi
Jody Helms
Kristin Herbert



Tom Higley
Regan Hill
Kellye Hoffman
Chris Holt
Libby Hooper
Lolly Houston



Ruee Huang
Candice Hunter
Tolu Isibor
Gale Jackson
Meghan Jackson
John Jarrell



Brian and Heather partake of a little "grape juice."



Rob Jarrett
Eric Johnson
Marie Joiner
Praveen Kambam
Sandra Kaplan
Sean Kelishadi



Jeff Kiser
Linda Lasselle
Alan Levy
Liz Logan
Shannon Longshore
Amy Lonkar



Emily Loyd
Gustavo Lozada
Nouth Magdovitz
Melinda Mallette
Marche Martin
Carnetha Mathews



Neal Maynard
Will Mays
Chris McAndrew
Richard McCulney
Lew McColgan
John McConnell



Our home away from home, the 2nd floor study room.



Seema Mehta
Mason Milburn
Sara Mirghahari



Camelia Mitchell
Shiraz Moinuddin
Corey Montgomery



Aaron Morrison
Michael Muehlberger
Dodd Mullican
Bethany Owen
Kristi Owens
Suchi Pakkala

B.K. Parsley
Smita Patil
Dennis Peacock



LaRon Phillips
Nick Phillips
Scott Polk



Heather Powell
Nick Powers
Valerie Pritchett



Brent Reading
Will Reisman
Jeff Riddle
Antwon Robinson
Christiana Russ
Leah Schraff



Benson Scott
Louis Seele
Jessica Shamblin
Paul Shattuck
Elizabeth Sheffey
Hannah Shelby-Kennedy



Rush Shellabarger
Ryan Shelton
Jenni Shrum
Robert Shull
Sabina Siddiqui
Aderson Siffard



Adam Smith
Ben Smith
Dustin Smith
Rachael Smith
Randy Smith
Suma Sudheedran



B.W. — Bushwacked!



Dale Sullivan
Daniel Sutphin
Anita Szady
Cindy Talley
Jamelah Terry
Josh Thompson



Theresa Tran
Eddie Turner
Monique Upton
Jake Vargo
Artrice Walker
Latonya Washington



Lakeisha White
Matt Whitehead
Jason Wilcox
Blake Williams
Matt Wilis
Paul Woodridge



Denisa Xhani
David Yam
— Not Pictured —
Wayne Chang
Asadollah Kazempour
Lani Thomas
Matthew Wilson



Did someone forget to pay the utility bill?



Emily, Matt, & Lindy enjoy the Memphis nightlife.



WHAT? We are smiling?



James, Adam, Smita, Sara, and Meghan pause for a pic at the Peabody's Sunset Serenade.



Aaron, Eric, Adam, Louis, Ben, and Dustin brave the Mighty Mississippi!



Sean and Rachel, such great posers!



"Happy New Year!" from Alan, Christiana, Emily, and Anita.



This could cause small children to have nightmares!

That "little devil" Bettina and Jim! What are you anyway Jim, a used car salesman?



Dustin and Ben will "Pump You Up" as this years costume contest winners!



Simply Irresistible! Smita, Sara, Stephen, Leah, & Ekta charm the crowd as Robert Palmer and his "Ladies"!



Suchi keeps us laughing as Candice and Amanda prepare to wreak havoc! Matt, I don't think your Karate Kid Crane will work here!

H
A
L
L
O
W
E
E
N

P
A
R
T
Y



College of Medicine Class of 2005



Class Officers

Front Row (L-R) Rodney Snow, MSEC Rep; Hillary Haynes, VP Academic Affairs; Kimberly Stringer, Secretary; Sway Desai, Honor Council Intramurals Coordinator; Frank Cuozzo, VP Academic Affairs; Jay Ehrbridge, VP of Notes
 Second Row (L-R) Ethan Kellum, President; Farhan Jahangir, MSEC Rep.; Kara Emerson, Honor Council; Kathryn Eckstein, Honor Council; Matee Comkornruecha, VP of Notes; Reagan Milsaps, Treasurer; Kimberly Snyder, AIMS
 Back Row (L-R) Joe Mobley, CIAO; Chris Shen, Professionalism; Hayden Smith, VP Student Affairs; John Starling, AIMS; Ian Gray, VP Student Affairs; Jonathan Erpenbach, Notes Scheduler
 Not Pictured - MSEC - Jamie Jones, Chuck Gilliland, Honor Council - K.T. Park; Professionalism - Allyson Doiron, Kelita Wiley; Social Chairs - Karen Fife, Natasha Teiwani, Jaime Pittenger, Tasbeema Fair



Patrick Archie
Justin Arnold
Shane Asbury
Jason Aston
Anna Barrett
Clairalyn Baucom
Shannon Beal

Brian Benneyworth
Johnny Bernard
Matt Bernard
Kaveh Besharat
Sona Bhalla
Atoya Blacknall
Ben Bolton

Cora Bostrom
Jake Bostrom
Stephanie Boyd
Suzannah Bozzone
Tim Braden
Drake Branch
April Breeden

Sara Bryant
Jeremy Burns
Stephanie Burrell
Heather Carpenter
Stephanie Carruth
Clint Cary
Clay Cauthen

Todd Chappell
Rano Chatterjee
Lea Cockroft
Ronnika Colbert
Mete Comkornruecha
Greg Cook
Ben Cousins

Catrina Crisp
Francis Cuozzo
Erica Curry
Michael Danekas
Laura Deon
Sway Desai
Allyson Doiron



Jimmie Dotson
Andrew Downes
Kathryn Eckstein
Kara Emerson
Jonathan Erpenbach
Jay Ethridge
Steven Euler



Tasheema Fair
Mike Fallucco
Karen Fife
Tom Giel
Heath Giles
Chuck Gilliland
Laura Goss



Ian Gray
David Gulley
Rishi Gupta
Josh Hagan
Vanessa Hardin
Laura Haskins
Hillary Haynes



Chris Hettinger
Chanda Ho
Doug Hof
John Holbrook
Holly Hubbard
John Hyden
Eiman Jahangir



Valerie Jansen
Summer Jenkins
Jamie Jones
Jeff Jones
Ethan Kellum
Cameron Knight
Anna Le



Beatrice Lee
Monica Lewis
Jay Lieberman
Tony Lizarraga
Leslie Logan
Stephanie Mabry
Jennie Mahaffey



Luis Martinez
Amanda Mealer
Christina Mendoza
Latoya Miller
Reagan Millsaps
Creighton Mitchell
Joe Mobley



Susanne Monnier
Natalie Montgomery
Natalie Moore
Brent Morris
Meg Mowery
John-Paul Newport
Jason Nguyen



Michael Nobles
Jacob Noe
Cory Noel
Nikki Okezie
Shelley Ost
Stephanie Pappas
Eun Park



J.T. Park
Wes Parris
Kelinda Peoples
Jaime Pittenger
Rachel Poyner
Obaidur Rahman
Brandon Riggan



Melissa Robbins
Keshia Robertson
Terry Sanders
Catherine Scarbrough



Jeffrey Scragham
Todd Seabrook
Clay Sellers
Christopher Shen



Philip Smelcer
Hayden Smith
Leland Smith
Melissa Smith
Tina Smith
Rodney Snow
Kimberly Snyder



Elizabeth Speck
Josh Spencer
John Starling
Alex Stock
Kimberly Stringer
Allison Sutherland
Alissa Swearingen



Ann Tatum
Alan Taylor
Lauren Taylor
Natasha Tejwani
Dave Thomasson
Donnyel Thornton
Shelly Ummel



Richard Walker
Kellie Wallace
Carrie Watson
Jonathan Welden
Jae Wells
Brent Wieland
Kelita Wiley



Adam Willis
Marjorie Wilson
Joey Wollas
Mark Womack



Lorien Young
Not pictured:
Yuri Fayner
Jason Hill
Monte Thames



Joe sits outside Dr. Donaldson's house, waiting to give him some "exam feedback" of his own



Some of the girls show off their Sunday best



Tony, Elizabeth, Suzzie, John, and Sona enjoy a night out on the town.



Hillary, Laura, Nikki, and Shannon pose in their new white coats.



Next on Fox: "When Eiman Attacks!"



Jaime Jones works it!



"YOU MAKE ME SO NERVOUS! JUST CALM DOWN!"





Don't hate the playa's, just hate the game.



Kaveh & Alissa get close



Allyson & Stephanie hug on Jonathan



Chuck, Lea & Ben take a break from a tough game of darts.



When you think of the M1 class, one word comes to mind...elegance!



Some of the girls unwind on the weekend



Cathie & Elizabeth pose while Dave looks on from the Shadows



Monte looks on as Drake plays a wicked air guitar solo to Skid Row's "I'll remember you."



"Paging Dr. Freud..."



Hayden gives Karen some sugar



Lauren, Stephanie, & Anna - intramural football junkies!



The guys couldn't contain their excitement when they found out the karaoke machine did have the latest O-Town hits!



Heather, Natalie, Melissa, & Laura try to stay dry



"Medical School- Schmedical School!"



Somehow, Jae had never before been the victim of a "Pull my finger" joke.



Kara & Brent smile for the camera.



Josh & Phillip pose with a classmate in the witness protection program



Watch out boys....they're man-eaters!



MEDICAL STUDENT EXECUTIVE COUNCIL 2001-2002



Katherine Medley
MSEC President



Gaylon Owens
MSEC Vice President



Class Presidents
Cameron Trenor, Class of 2002
Amir Jahangir, Class of 2003
Darrell Graham, Class of 2004
Etham Kellum, Class of 2005



Wiley Fowler



Prudence Chia

Basic Sciences Subcommittee



Chrsi Lietzke



Kara Blevens



Stephan Russ

Clinical Sciences Subcommittee



Joey Stone



Wiley Fowler

Committee on Undergraduate Medical Education

MSEC 2001-2002

Class of 2002
Cameron Trenor, Class President
Safer Ashraf, Representative
Jen O'Bryan, Representative
Christina O'Relley, Representative
Chad Price, Representative

Class of 2003
Amir Jahangir, Class President
James Hurst, Representative
Wendy Sacks, Representative
Chris Shaver, Representative
Thinesh Sivapatham, Representative

Class of 2004
Darrell Graham, Class President
Sean Kelishadi, Representative
Alan Levy, Representative
Suma Sudheendran, Representative
Jason Wilcox, Representative

Class of 2005
Etham Kellum, Class President
Chuck Gilliland, Representative
Jamie Jones, Representative
Eiman Jahangir, Representative
Rodney Snow, Representative

Organization Representatives
Wes Diddle, CIAO
Adam Esbenschade, Phi Chi
Ashley Faust, PISA
Brian Glover, EMIG
Regan Hill, EMIG
Shalita Jones, SNMA
Beth Marlow, AMWA
Neal Maynard, FPSA
Scott Polk, SSIM
Christiana Russ, M2 OSR
Wendy Sacks, M3 OSR
Benson Scott, SSS
Lakesha Tables, AMSA
Cannon Turner, M4 OSR

STUDENT ORGANIZATIONS

HONOR COUNCIL



M4 Reps: Jonathan Glickstein, Mark McColl, Norma Moody, Kirk Ramsey; M3 Reps: Jamie Morano, Susanna Swilley, Patrick Toy, Patrick Zelle; M2 Reps: Trey Carr, Chris Guglielmo, Rob Jarrett, Bethany Owen; M1 Reps: Sway Desai, Kathryn Eckstein, Kara Emerson, K.T. Park.

PROFESSIONALISM COMMITTEE



M4 Reps: Paxton Dickson, Christy Lietzke, Geoff Wile; M3 Reps: Kate Hartley, Scot Holman, Kendrick Joyce; M2 Reps: Jody Helms, Smita Patil, Brenton Reading; M1 Reps: Allison Doiron, Chris Shen, Kelita Wiley; Hershel P. Wall, M.D., Faculty Advisor.



American Association of Physicians of Indian Origin — Officers: Safeer Ashraf, Achal Garbharran, Sujana Reddy, Sonali Sheth.

AAPI



American Medical Women's Association — Officers: Tracy Behm, President; Elizabeth Marlow, Vice-President; Katherine Medley, Secretary; Paige J. Smith, Community Service Chair; Sherri Flax, M.D., Faculty Advisor.

AMWA



Audience of One — Officers: Sandra Kaplan, Student Coordinator; Renate Rosenthal, Ph.D., Faculty Advisor

AOO



CIAO



Council for International and Area Outreach — Officers: Rob Comer, Chairman; Nouth Magdovitz, Vice-Chairman; Angie Brown, Secretary; Wes Diddle, MSEC Rep; Dr. Wall, Dr. McClary, Dr. Novick, Dr. Hiatt, Faculty Advisors

EMIG



Emergency Medicine Interest Group — Officers: Trey Dobson, Chip Gresham, Dara Grieger, Bill Nipper, Patrick Zelle; Steve Winberry, M.D., Faculty Advisor

FPSA



Family Practice Student Association — Officers: Jason Logan, Eddie J. Turner, Co-Presidents; Liz Longbotham, Secretary; Prudence Chia, Treasurer/Meeting Coordinator; Neal Maynard, MSEC Rep; Christiana Lietzke, M4 Rep; Aparna Murti, M3 Rep; Ben Crenshaw, M2 Rep; Ethan Kellum, M1 Rep; Melissa Heidi, Community Outreach Coordinator; W. Clay Jackson, M.D., Dip Th, Faculty Advisor

PISA



Pediatric Interest Student Association — Officers: Kara Blevens, Marc Crusier, Jennifer Dykstra, Ashley Foust, Keegan Smith, Artrice Walker

SALUD



Officers: Alex Allwein, April Breeden, Wes Diddle, Brian Glover, Ann Lankford, Neal Maynard, Scott Polk, Clay Sellers, Rush Shellabarger; Alicia McClary, Ph.D., Faculty Advisor

SIGN



Student Interest Group in Neurology — Officers: Peter Osterbauer, President; John Winstone, Vice-President; Katrina Rabinovich, Secretary; Philip Rayers, Treasurer; Dan Menkes, M.D., Faculty Advisor



SSIM

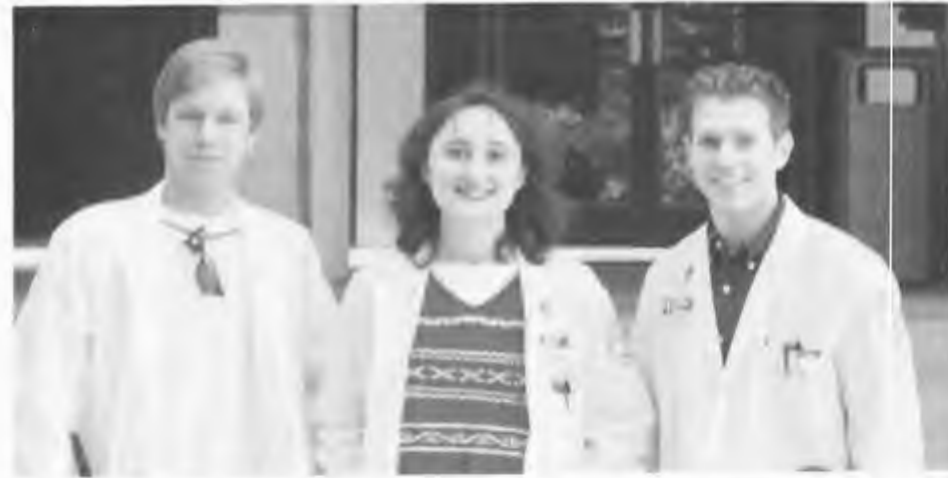

Student Society for Internal Medicine — Officers: Scott Polk, Ryan Shelton, Susanna Swilley

SSS



Student Surgical Society — Officers: Scott Fuller, President; Sandra Kaplan, Vice-President; Regan Hill, Secretary; John McConnell, Treasurer, Benson Scott, MSEC Rep; Jody Helms, Skills Development Chair; Cindy Talley, Resources Chair; Gene Mangiante, M.D., Gayle Minard, M.D., Faculty Advisors

Not pictured: AIMS (Aid for Impaired Medical Student), AMA (American Medical Association), AMSA (American Medical Student Association), Arts in Medicine Interest Group, HPIG (Health Policy Interest Group), MS4C (Medical Students for Choice), Ob/Gyn Interest Group, Radiology Interest Group, SNMA (Student National Medical Association).

PHI

Alpha



CHI

Beta

MEDICAL FRATERNITY

- M4's
 Safer Ashraf
 Melody Coward
 Judd Garbarino
 Raj Gulati
 Elias Haddad
 Wesley Hayes
 Roy Jan
 Alok Kumar
 Jason Logan
 Joe Millard
 Norma Moody
 Devonne Mullis
 Tuan Ngyuen
 Lan Ngyuen
 Jen O'Bryan
 Anetie Okon
 Anthony Ramirez
 Mark Rheau
 Deanna Taylor
 Cameron Trenor
 Ricky Zalamea

- M3's
 Chris Barnett
 Lisa Eddy
 Wiley Fowler
 Thomas Hunter
 James Hurst
 Robin Hurst
 Sabrina Hutchins
 Amir Jahangir
 Ashok Jayshankar
 Vernon Mitchell
 Marquisha Moore
 James Mosely
 Amechie Odefie
 Keith Rigsby
 Johnie Rose
 Saliem Ruffin
 Bill Sastry
 Thinesh
 Sivapatham
 Anjali Talele
 Jack Tsai
 Roger Wang
 John Winestone

- International
 Jesia Torres
 (Mexico)

- M2's
 Eric Baurle
 Brian Bledsoe
 Wes Clark
 Delores Dotson
 Adam Esbenschade
 Isabel G. Gomez
 Brinson Hargraves
 Kristin Herbert
 Regan Hill
 Tolulope Isibor
 John Jarrell
 Sean Kelishadi
 Linda Lasselle
 Gustavo Lozada
 Marche Martin
 Dennis Peacock
 Nick Phillips
 Heather Powell
 Paul Shattuck
 Rachael Smith
 Suma Sudheedran
 Lakeisha White
 Jason Wilcox
 Blake Williams

- M1's
 Shane Asbury
 Clairalyn Baucom
 Shannon Beal
 Kaveh Besharat
 Sonu Bhatta
 Suzannah Bozzone
 Metee Comkorruocha
 Laura Deon
 Jonathan Erpenbach
 Jay Etheridge
 Ian Gray
 Vanessa Hardin
 Hillary Haynes
 Chanda Ho
 Eiman Jahangir
 Jeff Jones
 Ethan Kellum
 Ihuoma Nicole Okezie
 Chris Shen
 Phillip Smelcer
 Hayden Smith
 Leland Smith
 Josh Spencer
 Dave Thomason
 Richard Walker



Officers: Cameron Trenor, Kristin Herbert-House Managers; Dennis Peacock-Vice Pres; Tolu Isibor-IM Rep; Jen O'Bryan, Norma Moody-Alumni Reps; Regan Hill-Sec/Social Chair; Linda Lasselle-Social Chair; Rachael Smith, Sean Kelishadi-Rush Chairs; Alok Kumar-President, Roy Jan, Jack Tsai-Service Chairs, Adam Esbenschade-MSEC; (NP) Roger Wang-Treas.



A group of M1's from our group of 35 initiates take time out to say "Cheese."



Shane, Kaveh, Eiman, and Shannon show their Phi Chi pride!



Hey, who says that med students can't "mix it up" on the dance floor.



Our M4's are really going to miss us next year.



The upstairs crew takes time out from their nightly debriefing.



Gustavo, Wes, Sean, & 'Bernie' just Chillin'. Kristin, how's the cake?



Strong As Ever

Allied Health
Sciences

Dentistry

Graduate Health
Sciences

Medicine

Nursing

Pharmacy

Social Work

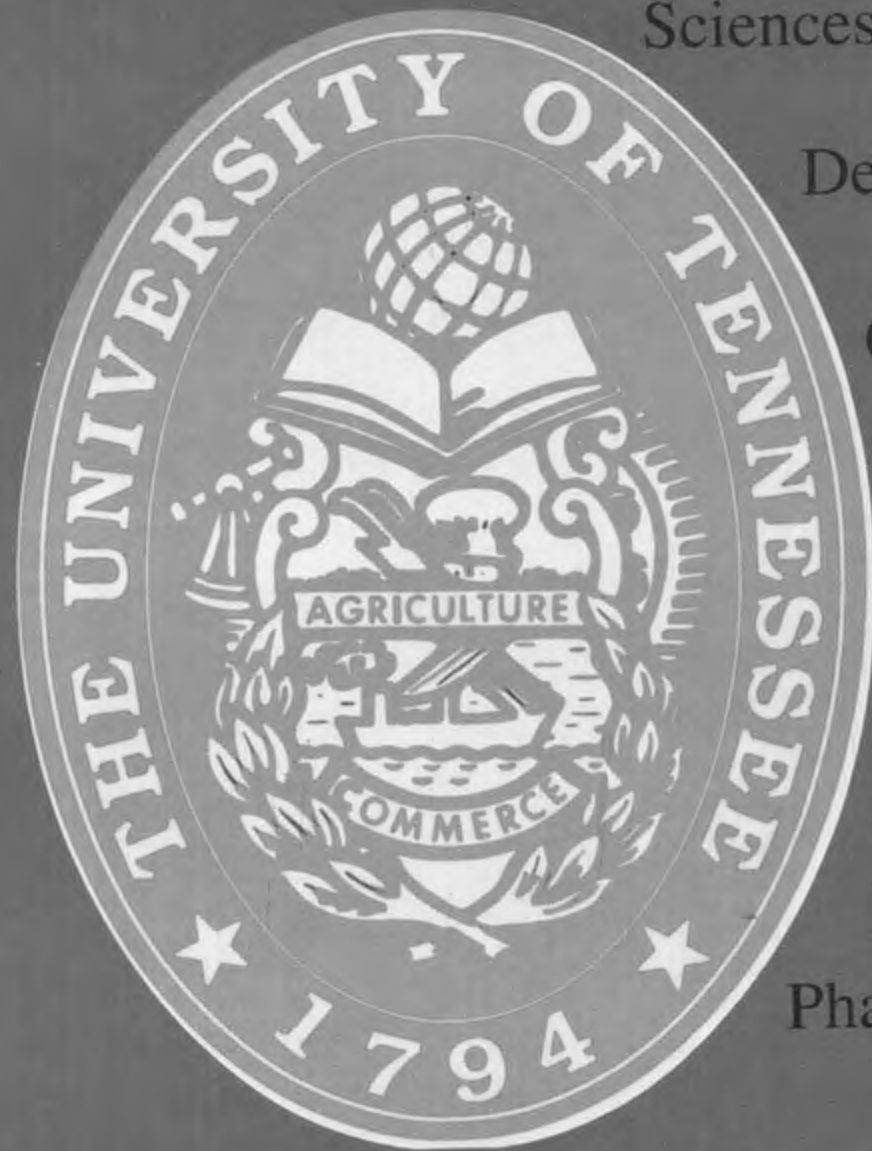

Nursing

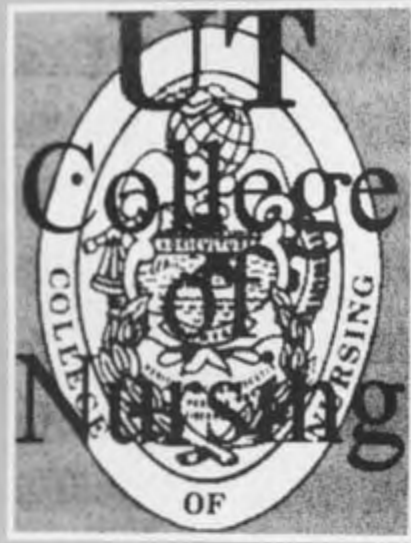

The University of Tennessee Health Science Center, College of Nursing is an agent of social change whose mission is to prepare the next generation of nurses for practice, teaching, and research; to seek new insights into nursing care through critical inquiry; and to provide superb patient care.



Donna K. Hathaway, PhD, FAAN
Dean

FACULTY

Kris Arheart, PhD
Virginia Trotter Betts, J.D., FAAN
Michael A. Carter, DNSc, FAAN
Ann K. Cashion, PhD
Patricia A. Cowan, PhD
Kay F. Engelhardt, PhD, FAAN
Emily Fox-Hill, PhD
Donna K. Hathaway, PhD, FAAN
Dianne E. Greenhill, EdD
Margaret T. Hartig, PhD, FNP
Linda T. Hill, ND, CRNA
Cheryl D. Johnson, PhD

Donald A. Kroll, MD
Judy C. Martin, PhD, FNP
Brenda C. Mills, ND, FNP, PNP
Sarah L. Mynatt, EdD
Diane Pace, PhD, FNP
Cynthia K. Russell, PhD, ANP
Timothy L. Smith, PhD, CRNA
Cheryl C. Stegbauer, PhD, FNP
Carol L. Thompson, PhD, ACNP, FNP
Peggy Ingram Veaser, EdD, FNP
Mona N. Wicks, PhD
Rebecca P. Winsett, PhD, FNP

STUDENT GOVERNMENT ASSOCIATION



Rebecca Rokosky
President



Chasity Brauer
Vice President



Michelle Meeks
Secretary



Tracy Collins
Social Chair



Chris Bell
Honor Council



Anne Swearingen
NSAP Chairman



DNSc Graduates 2002



Nancy Barber



Bobby Bellflower



Christy Brown
McLaughlin



Jackie Burchum



Larney Coker



Kathleen Farrell



Samuel L. Macceri



Jill S. Detty-Oswaks



Linda Pearson



Anne Plumb



Cynthia Ross



Anne Sitz



Jonathon Sorenson



Paula Spears



Marge Van Vleet



Jan Young



Cory Gaylord Young

Picture not available
Susan Stone

MSN GRADUATES 2002



Chris Bell



Scott Conley



James Delaney



Christie Gates



Theresa Hogg



Twanna Jackson



Michelle Lacaze



Anthony Lake



Wanda Moody



Tamara Pellegrin



Corry Ray



Rebecca Rokosky



Amanda Siders



Anne Swearingen



Paula Todd



Anne Whitten



Teresa Wilson



Lisa Woodcock



April Yearwood

Pictures Not Available

Chasity Brauer
Robin Bates
Cheryl Burnett
Tracy Collins
Charles Dalton
Marla Giddens
Roberta Harding
Jean McIvor
Michelle Meeks
Trevina Springer
Chante Steward
Gina Webb
Trina Wilder



DNSc STUDENTS



Sharon Alford



Anita Boykins



Joseph Burkard



Cindy Davis



Carol Headley



Deborah Hooser



Sheron Salyer



MSN ANESTHESIA STUDENTS



Kimberly Briggs



Charles Dalton



Christy Eaves



Peter Hearn



Tina Johnson



Timothy Kelley



Rhonda Kelly



Kimberly Lett



Sandra Marlin



Kimberly Remmen



Larry Smith



Shelly Stovall



Brian Turner



Blakeley Ward





Strong As Ever

Allied Health
Sciences

Dentistry

Graduate Health
Sciences

Medicine

Nursing

Pharmacy

Social Work

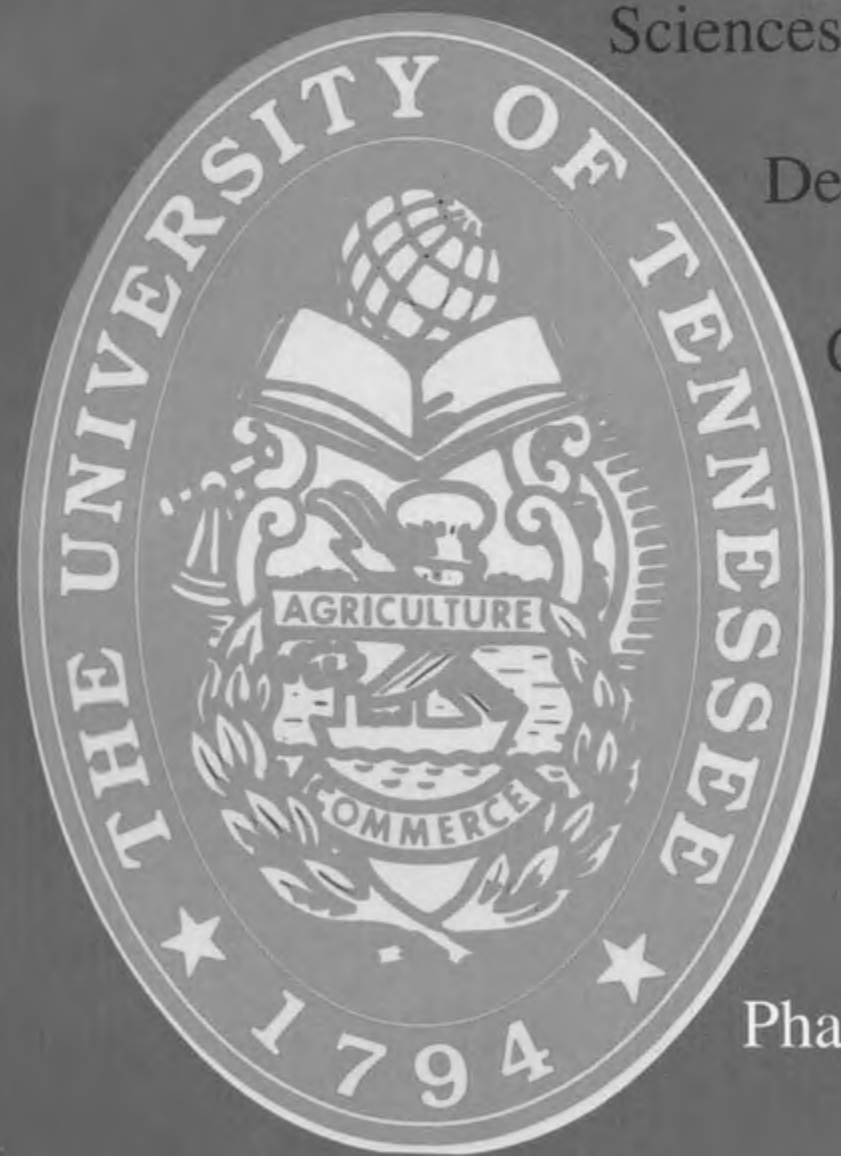

Pharmacy

College of Pharmacy



Dr. Dick R. Gourley
Dean



Dr. Jim Eoff
Executive Associate Dean



Dr. Glen E. Farr
Assistant Dean for Continuing Education and East Tennessee



Dr. David K. Solomon
Associate Dean for Veterans Administration and Hospital Affairs



Dr. George Wood
Assistant Dean for Education

ADMINISTRATION



Bobby Thomas
Assistant to Dean



Jeff Bogue
Director of Development and Alumni Affairs



Dr. Stephanie Phelps
Director of Experiential Education



Karin Ingram
Executive Assistant



Wanda Patrick
Senior Administrative Service Assistant



Brenda Scott
Administrative Secretary



Kelli Beard
Administrative Service Assistant

Faculty



Dr. Richard A. Helms
Department Chair for
Clinical Pharmacy



CLINICAL PHARMACY: Left to Right: First Row: Eugene Krynetski, Marsha Honaker, Catherine Crill; Second Row: Natalia Krynetskaia, Joanna Hudson, Michael Storm; Third Row: Stephanie Phelps, Richard A. Helms, Rex O. Brown; Fourth Row: Christopher Wood, S. Casey Laizure, Scott Hanes, Richard Brown; Fifth Row: Bradley Boucher, Roland Dickerson, David Rogers, Emily Hak, Lawrence Hak, Michael Christensen.



Dr. Duane Miller
Department Chair for
Pharmaceutical
Sciences



PHARMACEUTICAL SCIENCES Left to Right: First Row: S. Bain, A. Shukla, B. McCray, G. Wood, Y. Sun, J. Hart, S. Rashad, B. McGee; Second Row: Y. Bahl, N. Aksornkoae, T. Birmingham, D. Lyons, A. Straughn, C. Watts, R. Lee, S. Khandekar, C. May; Third Row: Y. Zhang, Y. Niefang, W. Li, T. Han, R. Korukonda, D. Miller, I. Donker, B. Moore, M. Krishnamurthy; Fourth Row: P. Rodrigues, V. Nikulin, P. Song, M. Acharya, W. Zhang, M. Gupta, L. Sanders, I. Rakov, R. Alonso, O. Kirichenko; Fifth Row: L. Thoma, F. Horton, Y. Mi, Y. Peng, C. Yates, D. Cook, J. Boulamwini, M. Edick, M. Meyer, A. Nadipuram. **Not Pictured:** B. Meibohm.



Dr. Christopher
Bradberry
Department Chair for
Pharmacy Practice and
Pharmacoeconomics



PHARMACY PRACTICE AND PHARMACOECONOMICS: Top to bottom (diagonal); First row: Rachael Welton, Samantha Eichorn, Billie Holliman, Lakisha Fulkon, Judy Jefferson Johnson; Second Row: Peter Chyka, Pamala Reed, Christa George, Diane Harper, David Solomon; Third row: Naseem Amarsi, George Bass, Harold Finn, Melissa Tucker, Nathan Rawls and Chris Bradberry. **Not Pictured:** Candace Brown, Adrienne Butler Cross, Walter Fitzgerald, Stephan Foster, Andrea Franks, Rita Bates, Todd Bess, Ron Braden, Jeffery Campbell, Jennifer Campbell, Frank Cervetti, Kelley Gear, Greta Gourley, Robin Graham, Gale Hamann, Jansie Hoppe-Ross, Ella Horton, Jennifer Jones, Steven McCommon, Paul Pairmore, Victor Perini, Tony Powers, April Qualls, Anne Reaves, Steven Ross, Vasilios Skoutakis, Cindy Smith, Eugene Smith, Quentin Srnka, Lance Swearingen, Melanie Swims, Camille Thomson, Tim Tucker, Wallace Wicke, Jimmy Woo and Doug Wurtzbacher.

College of Pharmacy

2002 GRADUATES



Stephanie Clayton
Class of 2002 President



Jennifer Hamilton
Vice-President



Carrie Malone
Secretary



Krista King
Treasurer



Chad Frost
Web Master



Nicole Hamlett
Social Chair



Kellie Turner
Social Chair



Caryn Watson
Social Chair

Christy Adams
Donald Ahlberg
Sepideh Alimardani
April Allen
Gerald Bentley



Matt Bledsoe
Amanda Bowers
Nikia Brooks
Kaleb Brown
Darla Cockrum Busbey



Shane Carmichael
Jaime Chapman
Misha Cordwell
David Craig
Lea Ann Crowe



Christi Daidone
Jamie Dixon
Rob Dodd
Asa Drake
Melissa Dunavant



Blake Dunlap
Greg Emison
Jeff Enis
Gina Evans
Elizabeth Ewing



Thomas Fiebke
Pamela Frazier
Kimm Grafenreed
Amy Graves
Alex Griffy



Anissa Hammonds
Latosha Hardison
Derek Harris
Mary Hatcher
Shambria Haynie



Derek Holyfield
Darrin Hooks
Thomas Hutcheson
Jeffrey Ijams
Ashley Jackson



Stephanie Johnson
Amani Johnson-Singh
Barnett
Katie Keown
Brandi King
Martha Matthews



Lori McKay
Marvin McKenzie
Michael Mohler
Leslie Monroe
Jennifer Moseley



Melanie Nicholson
Stephanie Nielsen
Kristina O'Sullivan
Vipul Patel
Darla Perritt



Mandy Perry
Deanna Phillips
Holly Poole
Joseph Presley
Amy Redmond

College of Pharmacy

2003 GRADUATES



Class Officers: L to R; 1st Row: Susan Gupton, Class Counselor; Lori Schirmer, Vice-President; Terreia Jones, President; Petrea Carter, Secretary; Kim Kilgore, Vice-President. 2nd Row: Kevin Brown, Honor Council; Shauna Peeler, Social Chair; Christie Robinson Kirk, Treasurer; Kristi Brewer, Social Chair; Brandy McMillan, Honor Council.

Amanda Roberson
Beth Roberts
Adam Rodgers
Carrie-Ann Seagraves
Jennifer Smith



Melissa Smith
Paul Smith
Casey Steenken
Sarah Steinhoff
Ann-Marie Sutherland



Joseph Swanson
Terica Tabb
Natalie Tate
Anne Thomas
Tim Tran



Thomas Walker
Robert Walter
Julie Washington
Marlon Watkins
Stephen Webb



Nathaniel Wilson
Scott Winningham
Lee Wright



Not Pictured:
Tracee Booker



Stephanie Adams
Christopher Beets
Saeed Binaei
Stacie Black
Kristi Brewer
Kevin Brown
Jennifer Bryant

Denise Burnside
Brandy Byrd
Petrea Carter
Brandon Cash
Becky Cassity
April Cauthen
Carol Champion

Jessica Clark
Kan Comkornruecha
Emily Cook
Robyn Cowan
Jennifer Cunningham
Charlesteine Davis
Mindy Deal

Clark Farmer
Erin Draper
Coty Drew
Jeffrey Duren
Marcus Ferrone
Nikki Freeman
Heather Lovett Griffin



Susan Gupton
Donna Harrington
Blaine Hempfling
Andrea Holliday
Ginger Hosier
Jennifer Huffstetler
Donya Humphrey



Claire Humphries
Derek Johnston
Terreia Jones
Kimberlee Kilgore
Jennifer King
Christie Robinson Kirk
Lareasa Leatherwood



Laura Limburg
Tamra Looper
Zack Marcus
Kelli Mauldin
Andrae McCarty
Jason McDowell
Brandy Bullard McMillan



Stephanie Mitchell
Michael Morgan
Demetrian Morrow
Stephanie Mosley
Michael Multon
Baker Newsom
Day Nguyen



Phuong Nguyen
Tram-Anh Nguyen
Tram-Anh Nguyen
Suzanne Oliver
Natalie Parks
Shauna Peeler
Neelu Pentapaty
George Perry



Rebecca Petree
Rad Richardson
Kevin Rigsby
Dustin Roberts
Tracey Robinson
Tameka Anderson Russell
Kimberly Sanders



Brian Scallion
Lori Schirmer
Christopher Sellers
Sima Shah
Lauren Elliot Sinks
Carolyn Smith
Susan Staggs



Lisa Tang
Amanda Taylor
Brent Taylor
Brad Thames
Christie Bowden Thompson
Charles Thompson, III
Nicholas Townsend



Tritia Townsend
Suzanne Beets Travis
Jason Vinson
Gwen Vu
Ashley Wallace
Nicholas Warren
Robbi Willis



Leann Wineske
Tanya Woodard
Amy Wright
Tripp York
Stephanie Young



Not Pictured:
Kenda Reynolds



College of Pharmacy

2004 GRADUATES



Class Officers: L to R; 1st Row: Paige Clement and Kara Keasler, Social Chairs; Ryan Flatt, President; Bhavana Desai, Vice-President; Roxanne Vernon, Secretary. 2nd Row: Kelly Williford, Class Counselor; Amy Gamlin, PSGA Representative; Billy Dizol, Athletic Coordinator; Laura Bradshaw, PSGA Representative; Patrick McNally, Vice-President. 3rd Row: Cameron James, Treasurer.

Soula Angelopoulos
Annie Arnes
Allison Hughes Baldwin
Melissa Bales
Wesley Ball
Sabrina Baxter
Emily Biggs

Justin Bise
Larisa Bobr
Laura Bradshaw
Jennifer Brickell
Aaron Brown
Robert Bullington
Todd Burgan

Allen Campbell
Robert Carden
Whitney Cates
Jamie Chapman
Paige Clement
Stephanie Coady
Christine Corsberg



Jeremy Crain
Theresa Cramton
Sarah Crisp
Tennile Davidson
Rita Davis-Deas
Bhavana Desai
William Dizol

David Dockery
Sherry Driessen
Joseph Evans
Lori Ferguson
Rhiannon Fitzsimmons
Ryan Flatt
Andria Galloway

Amy Gamlin
Rhonda Gardiner
Jamica Gooch
Torrey Harris
Toie Harris-Norfolk
Michael Haynes
Judy Henry

Wendy Hicks
Stacey Dozier Hicks
Dewitt Hill
Brian Holmes
Christine Hunt
Cameron James
Jennifer Jenkins

Teneal Jenkins
Jeremy Jones
Kayren Joseph
Kara Keasler
Emily Kee
Kasey Key
Christy DeJesus Kim

Cindy Le
Tameka Lucas
Kimberly Madewell
Daniel Shane Marshall
Kristina McCulloch
Patrick McNally
Litisha Miller

Claire Muisnieks
Susan Myrick
Hannah Paik
Kathryn Patterson
Elysia Peggs
Sharon Reynolds Peters
Eric Pham

Keri Phillips
Jennifer Powell
Chris Ragland
Kristie Ramser
Leanne Reagan
Hayley Rector
Danielle Rhodes

Gretchen Roark
Melanie Robinson
Verra Sausen
Teresa Sawyers
Patricia Shead
Cynthia Springer
Linsay Sullivan



Lea Taylor
Erica Tidwell
Jeffery Thompkins
Matthew Underwood
Ellen Vanderford
Roxanne Vernon
Amy Wainright



Katie Wassil
Chris Webb
Kelly Williford
Whitney Wondergem
Peggy Yam



Not Pictured:
Shmeylan Al-Harbi
Kathy Rowland



College of Pharmacy

2005 GRADUATES



Class Officers: L to R; 1st Row: Jenny Peterson, Class Counselor; Sherri Hamilton, Treasurer; Kimberly Marsh, Vice-President; Kathryn Stolfi, Social Chair; Jill Hodges, Secretary. 2nd Row: Jason Lindsey, PSGA Representative; Kirk Hevener, Athletic Coordinator; Katrin Olavessen, Honor Council; Ryan Gaston, Web Coordinator. 3rd Row: Mary-Ellen Upton, Vice-President; Rubye Watkins, Honor Council; Mark Dearth, Athletic Coordinator; Andrew Finney, President.



Richa Airee
Mandy Armour
Philip Baker
Lynn Bernier
Lacy Blackwell
Justin Bradford
Christina Bradley

Jennifer Bramlett
Jennifer Brewer
Megan Brewer
Clifford Broughton
Catherine Brown
Kowania Brown
Willie Carter

Doug Clark
Joandranett Clay
Kristy Cochran
Christy Cox
Seth Crowe
Andrea Cumpston
Lincoln Dabbs

Mark Dearth
Nathanael Dirks
Eve Elias
Kelly Finch
Andrew Finney
Neal Fourakre
Rodney Franklin



Jerry Fu
Ryan Gaston
Jenni German
Melissa Gossett
Ashley Gray
Steven Gurley
John Guthrie



Sherri Hamilton
Kirk Hevener
Elena Hines
Jill Hodges
Jonathan Hoover
Amanda Howard
Mark Howell



Antoine Jenkins
Selena Johnson
Kimberly Jones
Nicole Kelelr
Carey Kelley
Marilyn Lam
Nakisha Layfield



Dykiesha Lee-Scott
Jennifer Liaw
Jeremy Long
Kimberly Marsh
Darius Mason
Shannon McNeese
Corey Mitchell



Bethany Morgan
Jeremy Muzzall
Viet Nguyen
Katrin Olavessen
Brea Olson
Marie Oody
Phillip Owen



Amy Parks
Jonathan Pearce
Camille Pemberton
Jennifer Peterson
Curtis Petty
Sheree Postlewait
Julie Pyrtle



Benjamin Rapp
Sara Robertson
Jill Rountree
Sydney Schriver
Michelle Settle
Chasity Shelton
Allison Singer



Phillip Smith
Kristen Stegall
Kathryn Stolfi
Cortney Stone
Rona Straughter-Moore
Les Stuart
Ellen Taylor



Autumn Thompson
Katie Tipton
Daniel Toombs
Mary-Ellen Upton
Ashley Vance
Jessica Voshell
Ruby Watkins



Kristin Webb
Kevin West
Ron Joe Whaley
Brian Whitby
David Williams
Ambra Wilson
Virginia Wilson



Jennifer Woo
Wes Woodard
Melissa Yau

Not Pictured:
Amanda Elliott
Jason Lindsey



PSGA

L to R; 1st Row: Terreia Jones, Susan Staggs, Nikki Freeman — President; Mary Petrea Carter, Laura Bradshaw, Ellen Taylor. 2nd Row: April Cauthen, Amy Gamlin, Brandy Bullard McMillan, Melanie Robinson, Kan Comkornruecha, Becky Cassity. 3rd Row: Rob Bullington, Andrew Finney, Ryan Flatt, Jason Lindsey.



It takes someone special to become a leader. The University of Tennessee prides itself in not only graduation pharmacists but individuals that will become tomorrow's leaders.

RHO CHI

L to R; 1st Row: Stephanie Mitchell, Lee Wright, Nikki Freeman, Kan Comkornruecha — President; Lisa Tang, Laura Limburg. 2nd Row: Saeed Binaei, Stephanie Adams, Mary Petrea Carter, April Cauthen, Day Nguyen, Mindy Deal, Terreia Jones. 3rd Row: Kevin Brown.



HONOR COUNCIL

L to R; 1st Row: Lee Wright, Ellen Vanderford, Brandy Bullard McMillan — President; Neelu Pentapaty, Rubye Watkins, Rodney Franklin. 2nd Row: Jeremy Crain, Torrey Harris, Katrin Olavessen, Rhonda Gardiner, Sara Robertson, Kevin Brown.



PHI LAMBDA SIGMA

L to R; 1st Row: Susan Staggs, April Cauthen — President; Kan Comkornruecha, Neelu Pentapaty, Jaime Chapman. 2nd Row: Lee Wright, Nikki Freeman, Mary Petrea Carter, Terreia Jones, Robyn Cowan, Kimberlee Kilgore.



Pharmacy Organizations



ASP Officers: L to R; Brea Olson, P1 Member at Large; Krissy McCulloch, Vice-President; Christie Robinson Kirk, Historian; Susan Staggs, President; Sherry Driessen, President-Elect; Matt Underwood, Delegate. Not Pictured: Allison Hughes Baldwin, Secretary-Treasurer.

ACADEMY OF STUDENTS OF PHARMACY



ASP Members: P1's Richa Alwe, Amanda Armour, Lacy Blackwell, Justin Bradford, Christina Bradley, Jennifer Bramlett, Jennifer Brewer, Megan Brewer, Catherine Brown, Douglas Clark, Kristy Cochran, Christi Cox, Seth Crowe, Andrea Cusipston, Lincoln Dabbs, Mark Dearth, Nathaniel Dirks, Eve Elias, Kelly Finch, Andrew Finney, Neal Fourakre, Rodney Franklin, Jerry Fu, Ryan Gaston, Jenni German, Melissa Gomez, Ashley Gray, John Guthrie, Sherril Hamilton, Kirk Hevener, Elena Hines, Jill Hines, Jill Hodges, Jon Hoover, Amanda Howard, Mark Howell, Selena Johnson, Kimberly Jones, Nicole Keller, Casey Kelley, Marissa Lam, Dykiesha Lee Scott, Jennifer Liaw, Jason Lindsey, Jeremy Long, Kimberly Marsh, Shannon McNeese, Corey Mitchell, Bethany Morgan, Jeremy Muzzall, Katrin Olavessen, Bra Olson, Phillip Owen, Amy Paris, Jonathan Pearce, Camille Pemberton, Jennifer Peterson, Curtis Petty, Sherrie Postlewait, Julie Pyrtle, Benjamin Rapp, Sara Robertson, Jill Rountree, Sydney Schriver, Michelle Settle, Chastity Shallen, Ali Singer, Phillip Smith, Kristin Stegall, Courtney Stone, Kathryn Stolfi, Leslie Stuart, Margaret Ellen Taylor, Autumn Thompson, Katherine Tipton, Daniel Toombs, Rubye Watkins, Kristin Webb, Mary-ellen Upton, Allison Vance, Jessica Voshell, Kevin West, Ron Whaley, Brian Whitby, David Williams, Amber Wilson, Virginia Wilson, Jennifer Woo, Wesley Woodard, Melissa Yau. P2's Soula Angelopoulos, Annie Arnes, Allison Baldwin, Melissa Bales, Wesley Ball, Sabrina Baxter, Emily Biggs, Justin Bise, Larisa Bobb, Laura Bradshaw, Jennifer Brickett, Aaron Brown, Robert Bullington, Todd Burgan, Allen Campbell, Robert Carden, Whitney Cates, Jamie Chapman, Paige Clement, Stephanie Cosby, Christine Comberg, Jeremy Crain, Theresa Cramton, Sarah Crisp, Tennille Davidson, Rita Davis-Deas, Christy DeJesus-Kim, Bha vana Desai, William Dickey, David Dockery, Steacy Dozier Hicks, Sherry Driessen, Joseph Evans, Lori Ferguson, Rhiannon Fitzsimmons, Ryan Flatt, Andria Galloway, Amy Gamlin, Rhonda Gardiner, Jamica Gooch, Michael Haynes, Judy Henry, Wendy Hicks, Dewitt Hill, Brian Holmes, Christine Hunt, Cameron James, Jennifer Jenkins, Tereal Jenkins, Jeremy Jones, Kayren Joseph, Kara Keasler, Emily Kee, Kasey Key, Cindy Le, Tameka Wade-Lucas, Kim Madewell, Shante Marshall, Krissy McCulloch, J. Patrick McNally, Clair Musznick, Susan Myrick, Kathryn Patterson, Elisia Peggs, Eric Pham, Keel Phillips, Jennifer Powell, Chris Ragland, Kristie Rammer, Courtney Reagan, Hayley Rector, Danielle Rhodes, Gretchen Roark, Melanie Robinson, Kathy Rowland, Verra Saanen, Teresa Sawyers, Patricia Shead, Cynthia Springer, Lindsay Sullivan, Lisa Tang, Lea Taylor, Erica Tatum, Jeffrey Tompkins, Matt Underwood, Ellen Vanderford, Roxane Vernon, Amy Wainwright, Katie Wasall, Christopher Webb, Kelly Williford, Whitney Wondergem, Peggy Yam. P3's Stephanie Adams, Jennifer Anderson, Stacie Black, Kristi Brewer, Kevin Brown, Jennifer Bryant, Denise Burnside, Brandy Bynd, Mary Petrus Carter, Rebecca Cassity, April Cauthen, Kan Comkomruecha, Emily Clark, Robyn Cowan, Jennifer Cunningham, Charlestine Davis, Mindy Deal, Clark Drake, Erin Draper, Coty Drew, Jeffrey Duren, Marcus Frazone, Nikki Freeman, Heather Griffin, Susan Gupton, Donna Harrington, Blaine Hempling, Amber Holliday, Gloger Hovier, Claire Humphries, Derek Johnston Tezela Jones, Kimberlee Kilgore, Christie Kirk, Larissa Leatherwood, Laura Limburg, Tamra Looper, Kelli Mauldin, Brandy McMillan, Stephanie Mitchell, Michael Mullin, Day Nguyen, Phuong Nguyen, Tram-Anh Nguyen, Tara Oliver, Natalie Parks, Jennifer Patten, Shaguna Peeler, Neelu Pentapaty, George Perry, Sharon Peters, Rebecca Petree, Kendra Krysoski, Thomas Richardson, Kevin Rigby, Tracey Robinson, Kimberly Sanders, Brian Scallion, Lori Schirmer, Christopher Selliers, Sima Shah, Lauren Sinks, Carolyn Smith, Susan Staggs, Christopher Taylor, Robert Thames, Charles Thompson, Christie Thompson, Tricia Townsend, Suzanne Travis, Jason Vinson, Gwen Vu, Ashley Wallaw, Nicholas Warren, Leann Winkeske, Robbi Willis, Tanya Woodland, Trip York, Stephanie Young. P4's April Allen, Amanda Bowers, Kaleb Brown, Shane Carmichael, Cara Carver, Stephanie Clayton, Darla Cockrum, David Craig Lea Crowe, Christi Daidone, Asa Drake, Melissa Dunavanz, Blake Dunlap, Charles Enis, Elizabeth Ewing, Thomas Fiebbe, Toby Frost, Amy Graves, Jennifer Hamilton, Nicole Hamlet, Mary Hatcher, Ashley Holzman, Stephanie Johnson, Katherine Known, Bran di King, Martha Matthews, Marvin McKenzie, Kristina O'Sullivan, Mandy Perry, Deanna Phillips, Amy Redmond, Lora Roberts, Carrie-Ann Seagraves, Jennifer Smith, Elizabeth Steenken, Sarah Steinhoff, Ann Marie Sutherland, Joseph Swanson, Natalie Tase, Timothy Tran, Kellie Turner, Stephen Webb, and Lee Wright.



ASP

STUDENT NATIONAL PHARMACEUTICAL ASSOCIATION



SNAPhA Officers: L To R; Stephanie Mitchell, Treasurer, Jamica Gooch, Secretary; Jeffrey Thompkins, President-Elect Tracey Robinson, President; Tamra Looper, Vice-President; Kevin Rigsby, Web-Master.



SNAPhA Members: Tamika Anderson-Russell, Christina Bradley, Willie Carter, Joandranett Clay, Kristy Cochran, Tennile Davidson, Charlesteine Davis, Rita Davis-Deas, Coty Drew, Amanda Elliott, Rodney Franklin, Andria Galloway, Jamica Gooch, Toie Harris-Norfolk, Judy Henry, Dewitt Hill, Andrea Holliday-Taylor, Donya Humphrey, Selena Johnson, Tereia Jones, Kayren Joseph, nakisha Layfield, Lareasa Leatherwood, Dykiesha Lee-Scott, Tamra Looper, Tameka Wade-Lucas, Kim Marsh, Darius Mason, Coty Mitchell, Stephanie Mitchell, Rona Moore, Demetria Morrow, Lisa Peggs, Sharon Peters, Camille Pemberton, Curtis Petty, Danielle Rhodes, Kevin Rigsby, Tracey Robinson, Patricia Shead, Jeffrey Tompkins, Tritia Townsend, Rubye Watkins, Robbi Willis, Tanya Woodard, Peggy Yam, Stephanie Young.



The Student National Pharmaceutical Association (SNPhA) was founded in 1972 as the student affiliate of the National Pharmaceutical Association (NPhA). The first meeting was held on the campus of Florida A & M University, Tallahassee, FL. SNPhA is an education and service association of pharmacy students and high school affiliate members, concerned about pharmacy, and health care issues; and the need for the greater minority representation in the health, social, and health professions. The purpose of SNPhA is to plan, organize, coordinate and execute programs geared toward the improvement of the health, social, and educational environment of the community; while providing opportunities for professional development. The objective of SNPhA is to develop the role of minority health professionals as vital members of the health care team, to educate minority communities about better health care practices, and offer student members the opportunity to develop leadership skills. The members of The University of Tennessee Student National Pharmaceutical Association (SNPhA) are very active both on campus and in the community. Some civic activities include monthly blood pressure screenings, bone marrow drives, health fairs, and donating school supplies to local elementary schools.

KAPPA PSI



Kappa Psi Officers: L. to R: 1st Row: Whitney Cates, Social Chair; Sabrina Baxter, Historian; Paige Clement, Vice-Regent; Kim Madewell, Social Chair; Amy Gamlin, Secretary; Soula Angelopoulos, Secretary. 2nd Row: Julie Pyrtle, Pledge Secretary; Kristin Webb, Pledge President; Billy Dizol, Sergeant at Arms; Jennifer Jenkins, Service Chair; Rob Bullington, Regent; Krissy McCulloch, Pyramid Coordinator; Susan Myrick, Vice-Regent; and Emily Kee, Treasurer.



K
Ψ

K
Ψ

Kappa Psi Members: P1's: Corey Mitchell, Rodney Franklin, Mary Ellen Upton, Ashley Vance, Sidney Schriver, Kristy Cochran, A. Dooley, Mark Dearth, Mark Howell, Jessica Vosbell, Chastity Shelton, Kathryn Stolfi, Katherine Tipton, Kristin Webb, Marie Oody, Jeremy Muzzall, Autumn Thompson, Melissa Yau, Ashley Gray, Kimberly Jones, Kristin Stegall, Christy Cox, Nicole Keiler, Ali Singer, C. Kelley, Catherine Brown, Brea Olson, Jenni German, Shannon McNeese, Andrea Cumpston, Jenny Peterson, Cortney Stone, Justin Bradford, Lincoln Dabbs, Jill Rountree, Sherri Hamilton, Amanda Howard, Amy Parks, Julie Pyrtle, Marilyn Lam, Richa Airee, Bubba Hoover, Brian Whitby, Mandy Armour, Bethany Morgan, Neal Fourakre, Phillip Owen, Michelle Settle, Jennifer Woot, John Guthrie. P2's: Soula Angelopoulos, Phil Baker, Allison Baldwin, Wes Ball, Sabrina Baxter, Justin Bise, Aaron Brown, Rob Bullington, Allen Campbell, Whitney Cates, Paige Clement, Bhavana Desai, Billy Dizol, Joe Evans, Rhiannon Fitzsimmons, Ryan Flatt, Amy Gamlin, Toie Harris, Michael Haynes, Dewitt Hill, Jennifer Jenkins, Kara Keasler, Emily Kee, Krissy McCulloch, Kim Madewell, Shane Marshall, Susan Myrick, Jennifer Powell, Chris Ragland, Leanne Reagan, Hayley Rector, Teresa Sawyers, Linsay Sullivan, Erica Tidwell, Matt Underwood, Ellen Vanderford, Chris Webb, Kelly Williford, Whitney Wondergem. P3's: Kristi Brewer, Jennifer Bryant, Brandy Byrd, Lori Schirmer, Susan Staggs, Brad Thames, Tripp York, Brandon Cash, April Cautihen, Heather Griffin, Donna Harrington, Michael Morgan, Rebecca Petree, Rad Richardson, Brian Scallion, Lori Schirmer, Susan Staggs, Brad Thames, Tripp York, Brandon Cash, April Cautihen, Heather Griffin, Donna Ewin, Chad Frost, Jennifer Hamilton, Anissa Hammonds, Latasha Hardison, Mary Hatcher, Ashley Holzman, Derek Holyfield, Tom Hutcheson, Stephanie Johnson, Katie Keown, Brandi King, Marvin McKenzie, Jennifer Moseley, Kristina O'Sullivan, Deanna Phillips, Beth Roberts, Carrie-Ann Segraves, Jennifer Smith, Casey Steenken, Ann Marie Sutherland, Stephen Webb, Scott Winningham, Lee Wright.



Kappa Psi was the first national pharmaceutical fraternity and it is the world's largest. The University of Tennessee is the home of the Psi Chapter. For seventy-six years, we have instilled four virtues in our brotherhood: Industry, Sobriety, Fellowship, and High Ideas. These virtues help to advance the practice of pharmacy educationally, fraternally, socially, and professionally. Combined with the great education we receive at UT, Kappa Psi continues to help shape its brothers into being good practitioners, knowledgeable clinicians, and passionate healthcare providers that focus on the well being of the patient.

PHI DELTA CHI



Phi Delta Chi Officers: L to R: 1st Row: Cindy Springer, Worthy Keeper of Finance; Melanie Robinson, Worthy Chief Counselor; Emily Biggs, Worthy Keeper of Records and Seals; Kasey Key, Worthy Inner Guard; Torrey Harris, Worthy Master at Arms. 2nd Row: Sarah Crisp, Service Chair; Jamie Chapman, Worthy Correspondent; Katie Wassil, Social Chair; Roxanne Vernon, Worthy Prelate; Stacie Black, Pledge Trainer; Lisa Tang, Service Chair. 3rd Row: Derek Johnston, Social Chair; Robyn Cowan, Pledge Trainer. Not Pictured: Clark Drake, Worthy Alumni Liaison, Christine Corsberg, Worthy Vice-Counselor; Becky Cassidy, Webmaster, Kathy Rowland, Regional Correspondent.



P1's: Lacy Blackwell, Christine Bradley, Jennifer Bramlet, Jennifer Brewer, Megan Brewer, Doug Clark, Kelly Finch, Jerry Fu, Ryan Gaston, Melissa Gossett, Kirk Hevener, Elena Hines, Bill Hodgen, Antone Jenkins, Nakisha Layfield, Jennifer Liaw, Jeremy Long, Kimberly Marsh, Katrin Olavessen, Jonathan Pearce, Curtis Peiry, Benjamin Rapp, Sara Robertson, Phil Smith, Roni Straughter-Mason, Ellen Taylor, Daniel Toombs, Ruby Watkins, Kevin West, Ron Jue Whaley, David Williams, Ambra Wilson, Wes Woodard. **P2's:** Annie Azms, Melissa Bales, Emily Biggs, Laura Bradshaw, Todd Burgan, Robert Carden, Jamie Chapman, Stephanie Coady, Christine Corsberg, Theresa Cramton, Sarah Crisp, Sherry Driessen, Andria Galloway, Rhonda Gardiner, Jamica Gooch, Torrey Harris, Stacey Hicks, Wendy Hicks, Brian Holmes, Christine Hunt, Cameron James, Kayzen Joseph, Kasey Key, Christy Kim, Patrick McNally, Latisha Miller, Katie Wassil, Peggy Yam, Sharon Reynolds. **P3's:** Stacie Black, Danielle Rhodes, Gretchen Kourk, Melanie Robinson, Kathy Rowland, Patricia Shead, Cindy Springer, Lea Taylor, Roxanne Vernon, Amy Wainright, Kacie Wassil, Kristie Ramser, Dannielle Rhodes, Gretchen Kourk, Melanie Robinson, Becky Cassidy, Kan Comkomsuecha, Robyn Cowan, Clark Drake, Coty Drew, Ginger Hosler, Derek Johnston, Terrell Jones, Kim Kilgore, Laura Limburg, Kelli Maudlin, Susie Oliver, Neelii Pentaparty, George Perry, Kendra Reynolds, Lauren Sinko, Lisa Tang, Amy Wright. **P4's:** April Allen, Amani Barnett, Stephanie Clayton, Darla Cockrum, Misha Cordwell, David Craig, Caryn Culver, Blake Dunlap, Greg Emission, Jeff Ennis, Thomas Fiebbe, Pam Frazer, Amy Graves, Nicole Hamlett, Darrin Hooks, Krista Kling, Carrie Malone, Lori McKay, Darla Ferritt, Mandy Perry, Joe Presley, Paul Smith, Sarah Steinhoff, Joe Swanson, Natalie Tate, Anne Thomas, Tim Tran, Kelly Turner, Julie Washington.

Phi Delta Chi is a national coed professional pharmacy fraternity. It is the first pharmacy fraternity and was founded in 1883 at the University of Michigan in Ann Arbor. The Chapter at the University of Tennessee is the Omega Chapter, and it was the first pharmacy fraternity on this campus. The objective of Phi Delta Chi is to advance the science of pharmacy and to foster and promote a fraternal spirit among its members. This organization advocates brotherhood among its members and provides the pharmacy student with leadership skills and professional and social experiences to enhance their character. The members of the Omega Chapter are very active both on campus and in the community. Some civic activities include monthly blood pressure screenings, holiday parties for the Loving Arms children, sponsorship of Forest Park, Habitat for Humanity, and the National Fund Raising Campaign for St. Jude Children's Research Hospital. The service activities are done along with the many faculty alumni here at UT. The benefits received from Phi Delta Chi include: Professionalism, Scholastic Encouragement, Social Awareness, Brotherhood and Fraternalism.



Φ
Δ
Χ



Pharmacy Students Know...



How To Work Hard,

And Play Even Harder!

Strong As Ever

Allied Health
Sciences

Dentistry

Graduate Health
Sciences

Medicine

Nursing

Pharmacy

Social Work

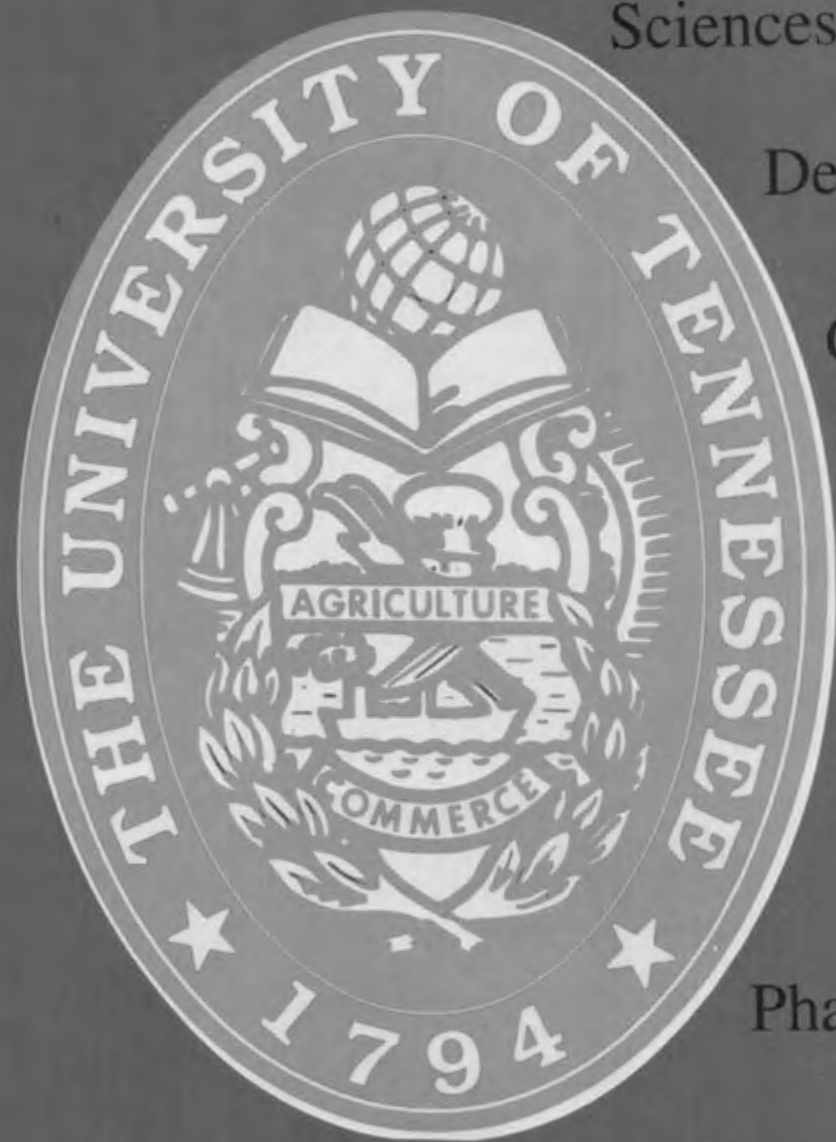

Social Work

COLLEGE OF SOCIAL WORK CLASS OF 2002



Heather Austin



Annapoorna Ayyagari



Laura Battle



Sarah Bolan



Dawn Brown



Rita Clemons



Lashundria Collins



Elisabeth Cooper



Donna Cotton



Andrea Crum



Zakia Curley



Avery Duncan



Mandy Erwin



Anthony Everett



Melissa Farrar



Maia Ferguson



Latonya Foreman



Willie Frazier



Dana Greenwood



Sarah Hamil



Melissa Hauser



Lajuana Hector



Kimberly Hughes



Lisa Incardona



Richard Jones



Elizabeth Killebrew



Jada Lancaster



Brittany Mangiaracina



Alicia Maya



Carolyn McCarley



Rebecca Merritt



Holly Myracle



Lynda Nash



Peggy Owens



Vanessa Parker



Amanda Perry



Sarah Pitts



Korey Puckett



Michelle Ramirez



Melinda Redman-Menser



Lisa Rome



Rodney Seawood



Alysia Shell



Ryane Owens-Sorey



Erik Sowder



Christina Taylor



Sammie Tellis



Allison Vaughn



Tamra Walendzik



Cherry Whitehead



Janice Wedge



Jason Walkup



Anna Windham



Karen Young

COLLEGE OF SOCIAL WORK FIRST YEAR STUDENTS



Louise Alexander



Whitney Austin



Rebecca Babcock



Chantrelle Brimmer



Devesa Brown



Mark Brown



Katherine Campbell



Pamela Clark



Wendy Couture



Ricky Crane



Bertha Downer



Darry Farmer



Andrea Fenrick



Calvin Fox



Joshua Goldin



Stan Gray



Shandrian Guinn



Brooke Hall



Amanda Henson



Danielle Hobbs



David Horton



Bryan Humphreys



Lakesha Jones



Cassidy King



Dana Lake



Sharon Long



Sara Martin



Vicki Martin



Penny Mellard



Sandra Modelevsky



Shanika Moore



Karen Patterson



Karen Quarles



Tracey Russell



Sarah Ryan



Lorri Sanders



Dabney Shurling



Rachel Sowder



Emily Thompson



Deborah Underwood



Wendy Ward

KNOWLEDGE

LEADERSHIP

Strong As Ever

RESEARCH

FELLOWSHIP

FRIENDSHIP

GOOD TIMES

WINNING

RECREATION

CREATIVITY

MEMORIES

MENTORS

